

Zoning Map

Adams County, Colorado

March 26, 2024

LEGEND

- | | | | |
|--|--|--|--|
| | | | |
| | | | |
| | | | |
| | | | |
| | | | |
| | | | |
| | | | |
-
- | | |
|--|--|
| | |
| | |
-
- | | | |
|--|--|--|
| | | |
| | | |
| | | |
| | | |
-
- ★ Use By Special Review
 - ★ AASI (1041)
 - ★ Certificate of Designation
 - ★ Conditional Use
 - ★ Conservation Plan
 - ★ Exemption
 - ★ Livestock Confinement Operation
 - ★ Waiver

1573	1571	1569	1567	1565	1563	1561	1559	1557	1555	1553	1551
1719	1721	1723	1725	1727	1729	1731	1733	1735	1737	1739	1741
1825	1823	1821	1819	1817	1815	1813	1811	1809	1807	1805	1803

6	5	4	3	2	1
7	8	9	10	11	12
18	17	16	15	14	13
19	20	21	22	23	24
30	29	28	27	26	25
31	32	33	34	35	36

NW	NE	NW	NE	NW	NE
1573	1573	1571	1571	1569	1569
SW	SE	SW	SE	SW	SE
1573	1573	1571	1571	1569	1569
NW	NE	NW	NE	NW	NE
1719	1719	1721	1721	1723	1723
SW	SE	SW	SE	SW	SE
1719	1719	1721	1721	1723	1723
NW	NE	NW	NE	NW	NE
1825	1825	1823	1823	1821	1821
				SE	SW
				1823	1821

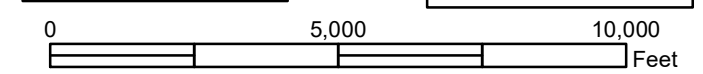

Disclaimer :
 This map is produced for cartographic representation only and may contain information that is no longer current. Adams County assumes no responsibility of any kind for use of this map.

Prepared by Adams County Business Solutions Group
 4430 S. Adams County Pkwy.
 Brighton, CO 80601
 Tel.: 720.523.6800
 www.adcogov.org/gis



1809
 T3S R60W

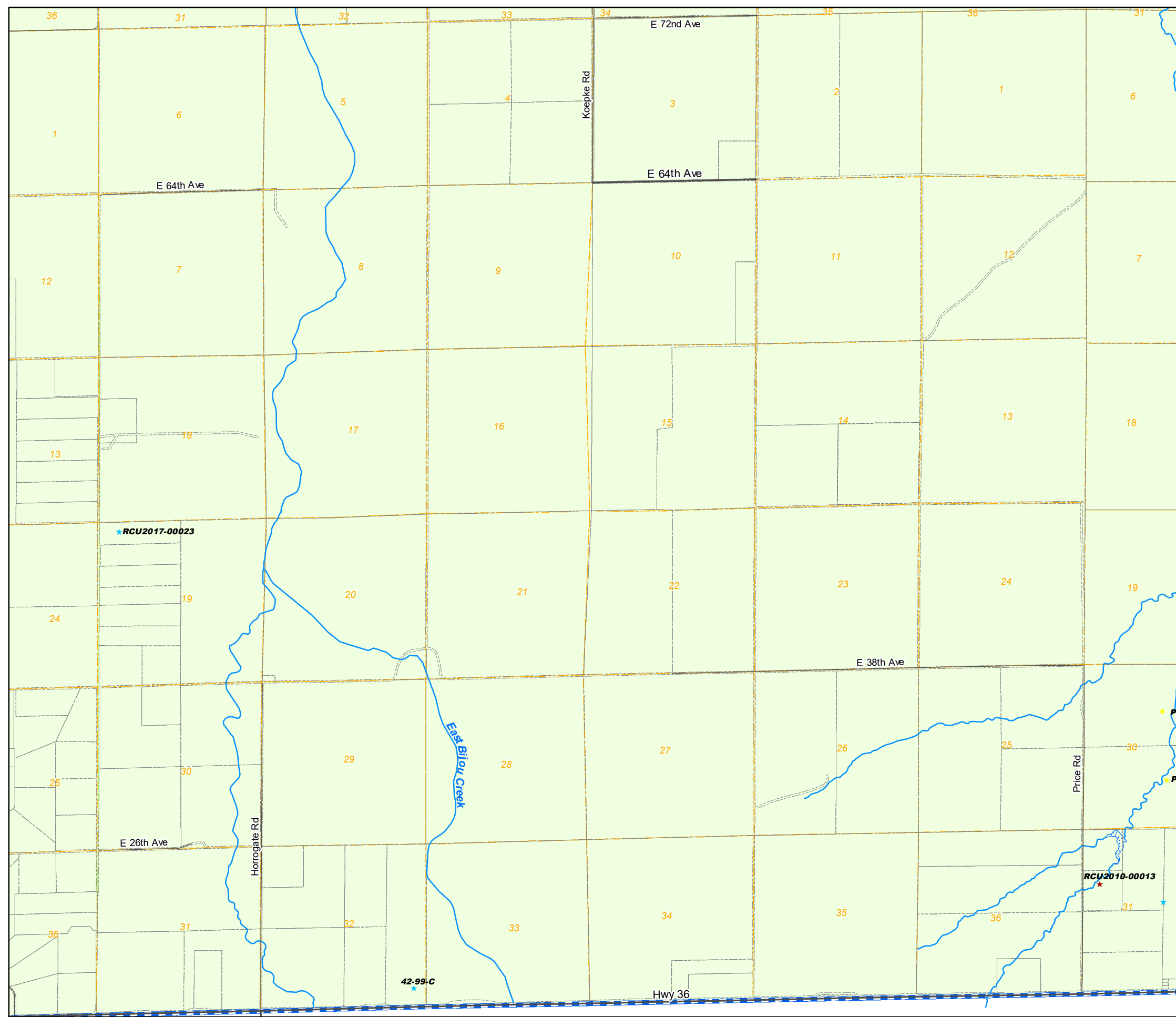

Zoning Map Adams County, Colorado

March 26, 2024

LEGEND

- | | | | | | | | |
|--|-----|--|-----|--|----------|--|------------|
| | A-1 | | C-3 | | I-3 | | R-2 |
| | A-2 | | C-4 | | M-H | | R-3 |
| | A-3 | | C-5 | | P-U-D | | R-4 |
| | AV | | CO | | P-U-D(P) | | R-E |
| | C-0 | | DIA | | PL | | TOD |
| | C-1 | | I-1 | | R-1-A | | Conditions |
| | C-2 | | I-2 | | R-1-C | | |
-
- | | | | |
|--|-----------------------|--|------------------------|
| | AIZ Overlay | | Airport Height Overlay |
| | Airport Noise Overlay | | Flammable Gas Overlay |
-
- | | | | | | |
|--|---------|--|-----------------|--|------------|
| | Arvada | | Brighton | | Lochbuie |
| | Aurora | | Commerce City | | Northglenn |
| | Bennett | | Federal Heights | | Thornton |
| | | | Westminster | | |
-
- | | | | |
|--|----------------------------|--|---------------------------------|
| | Use By Special Review | | Conservation Plan |
| | AASI (1041) | | Exemption |
| | Certificate of Designation | | Livestock Confinement Operation |
| | Conditional Use | | Waiver |

1573	1571	1569	1567	1565	1563	1561	1559	1557	1555	1553	1551
1719	1721	1723	1725	1727	1729	1731	1733	1735	1737	1739	1741
1825	1823	1821	1819	1817	1815	1813	1811	1809	1807	1805	1803

6	5	4	3	2	1
7	8	9	10	11	12
18	17	16	15	14	13
19	20	21	22	23	24
30	29	28	27	26	25
31	32	33	34	35	36

NW	NE	NW	NE	NW	NE
1573	1573	1571	1571	1569	1569
SW	SE	SW	SE	SW	SE
1573	1573	1571	1571	1569	1569
NW	NE	NW	NE	NW	NE
1719	1719	1721	1721	1723	1723
SW	SE	SW	SE	SW	SE
1719	1719	1721	1721	1723	1723
NW	NE	NW	NE	NW	NE
1825	1825	1823	1823	1821	1821
		SE	SW	SE	
		1823	1821	1821	

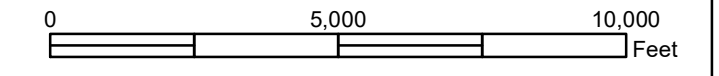

Disclaimer :
This map is produced for cartographic representation only and may contain information that is no longer current. Adams County assumes no responsibility of any kind for use of this map.

Prepared by Adams County Business Solutions Group
4430 S. Adams County Pkwy.
Brighton, CO 80601
Tel.: 720.523.6800
www.adcogov.org/gis



1811
T3S R61W

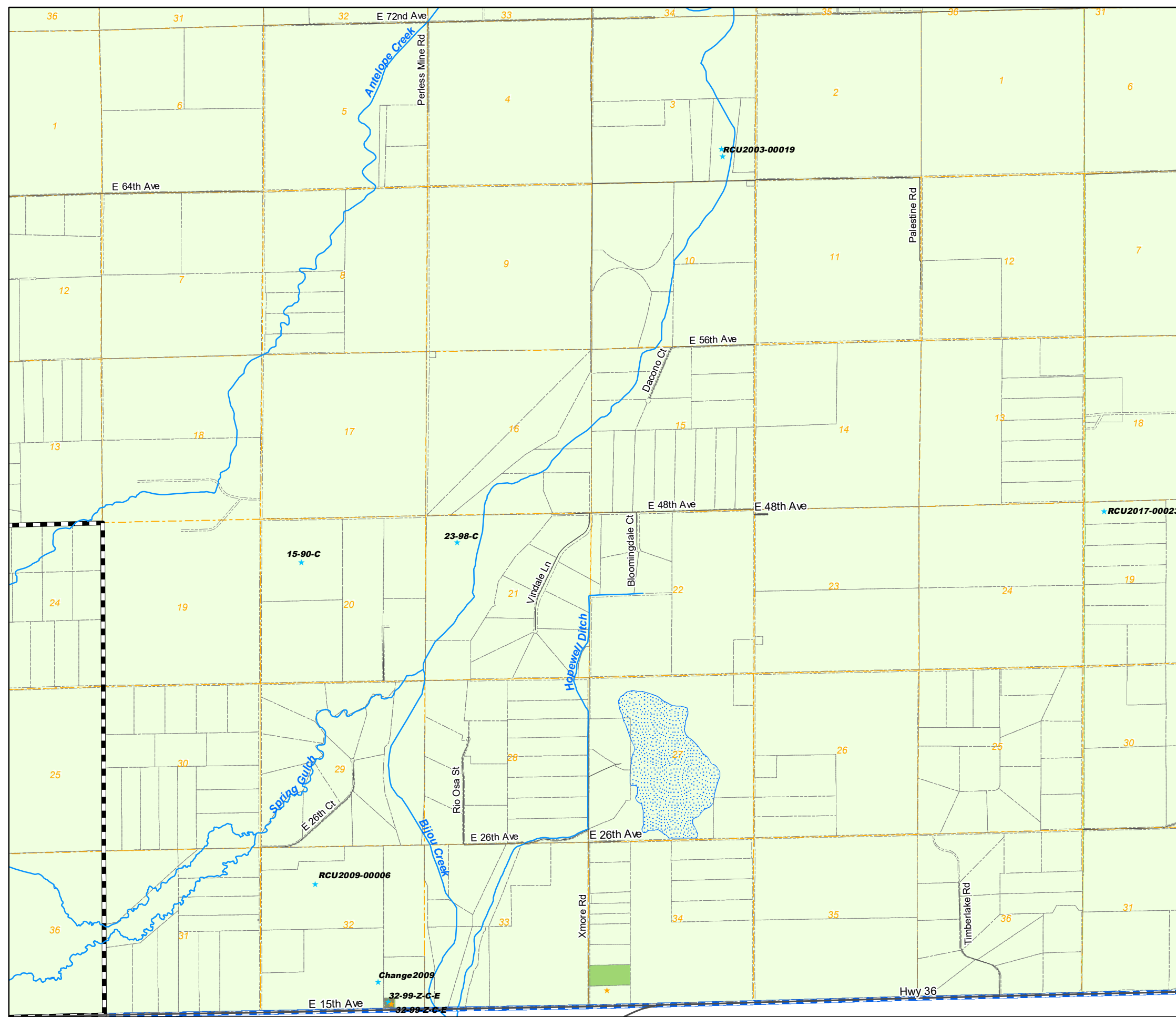

Zoning Map Adams County, Colorado

March 26, 2024

LEGEND

- | | | | | | | | |
|--|-----|--|-----|--|----------|--|------------|
| | A-1 | | C-3 | | I-3 | | R-2 |
| | A-2 | | C-4 | | M-H | | R-3 |
| | A-3 | | C-5 | | P-U-D | | R-4 |
| | AV | | CO | | P-U-D(P) | | R-E |
| | C-0 | | DIA | | PL | | TOD |
| | C-1 | | I-1 | | R-1-A | | Conditions |
| | C-2 | | I-2 | | R-1-C | | |
-
- | | | | |
|--|-----------------------|--|------------------------|
| | AIZ Overlay | | Airport Height Overlay |
| | Airport Noise Overlay | | Flammable Gas Overlay |
-
- | | | | | | |
|--|---------|--|-----------------|--|------------|
| | Arvada | | Brighton | | Lochbuie |
| | Aurora | | Commerce City | | Northglenn |
| | Bennett | | Federal Heights | | Thornton |
| | | | Westminster | | |
-
- | | | | |
|---|----------------------------|---|---------------------------------|
| ★ | Use By Special Review | ★ | Conservation Plan |
| ★ | AASI (1041) | ★ | Exemption |
| ★ | Certificate of Designation | ★ | Livestock Confinement Operation |
| ★ | Conditional Use | ★ | Waiver |

1573	1571	1569	1567	1565	1563	1561	1559	1557	1555	1553	1551
1719	1721	1723	1725	1727	1729	1731	1733	1735	1737	1739	1741
1825	1823	1821	1819	1817	1815	1813	1811	1809	1807	1805	1803

6	5	4	3	2	1
7	8	9	10	11	12
18	17	16	15	14	13
19	20	21	22	23	24
30	29	28	27	26	25
31	32	33	34	35	36

NW	NE	NW	NE	NW	NE
1573	1573	1571	1571	1569	1569
SW	SE	SW	SE	SW	SE
1573	1573	1571	1571	1569	1569
NW	NE	NW	NE	NW	NE
1719	1719	1721	1721	1723	1723
SW	SE	SW	SE	SW	SE
1719	1719	1721	1721	1723	1723
NW	NE	NW	NE	NW	NE
1825	1825	1823	1823	1821	1821
		SE	SW	SE	
		1823	1821	1821	

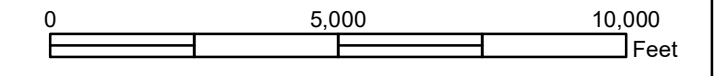

Disclaimer:
This map is produced for cartographic representation only and may contain information that is no longer current. Adams County assumes no responsibility of any kind for use of this map.

Prepared by Adams County Business Solutions Group
4430 S. Adams County Pkwy.
Brighton, CO 80601
Tel.: 720.523.6800
www.adcogov.org/gis



1813
T3S R62W

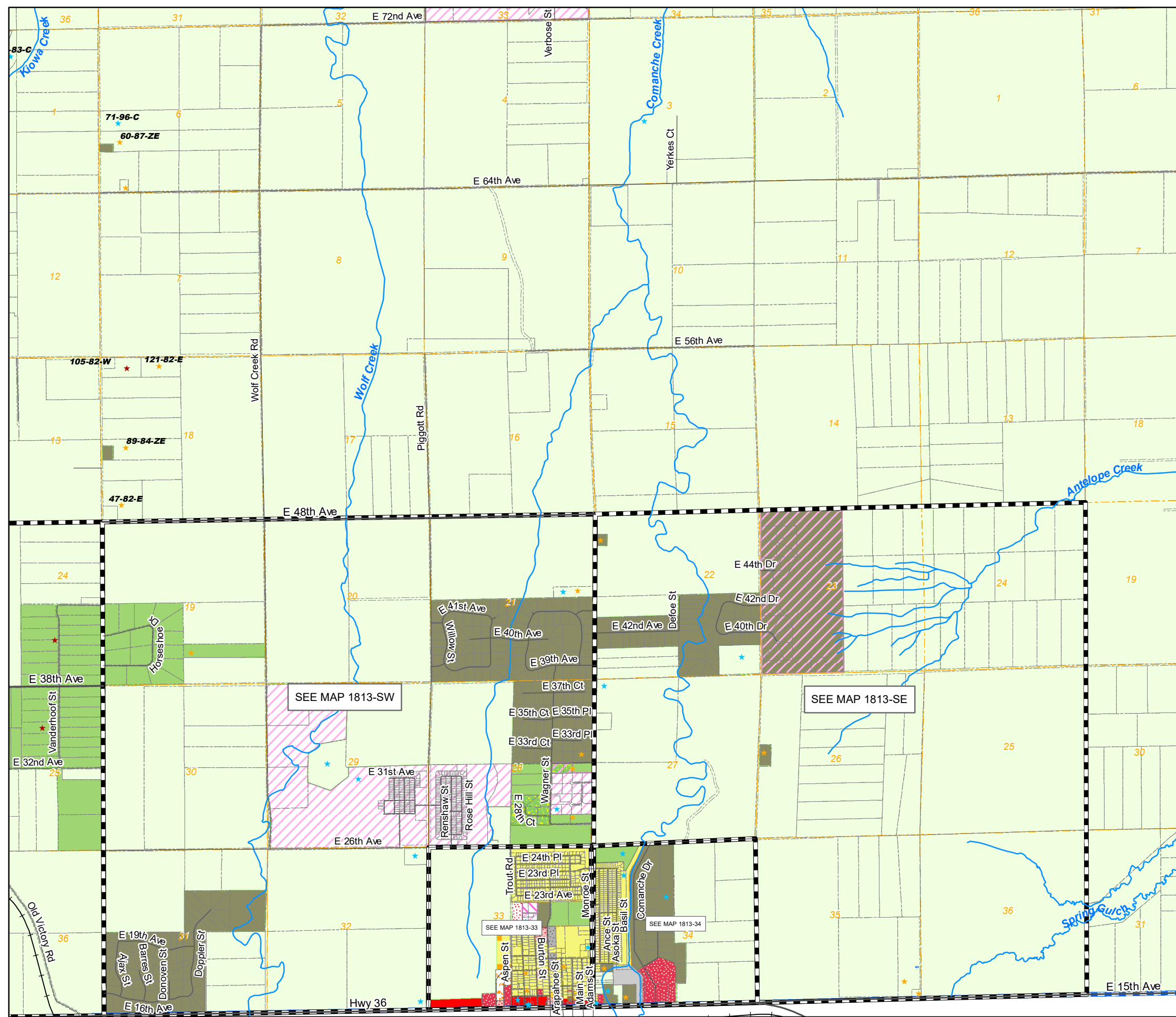

Zoning Map

Adams County, Colorado

March 26, 2024

LEGEND

- | | | | | | | | |
|--|-----|--|-----|--|----------|--|------------|
| | A-1 | | C-3 | | I-3 | | R-2 |
| | A-2 | | C-4 | | M-H | | R-3 |
| | A-3 | | C-5 | | P-U-D | | R-4 |
| | AV | | CO | | P-U-D(P) | | R-E |
| | C-0 | | DIA | | PL | | TOD |
| | C-1 | | I-1 | | R-1-A | | Conditions |
| | C-2 | | I-2 | | R-1-C | | |
-
- | | | | |
|--|-----------------------|--|------------------------|
| | AIZ Overlay | | Airport Height Overlay |
| | Airport Noise Overlay | | Flammable Gas Overlay |
| | Arvada | | Brighton |
| | Aurora | | Commerce City |
| | Bennett | | Federal Heights |
| | Lochbuie | | Northglenn |
| | Thornton | | Westminster |
-
- Use By Special Review
 - AASI (1041)
 - Certificate of Designation
 - Conditional Use
 - Conservation Plan
 - Exemption
 - Livestock Confinement Operation
 - Waiver

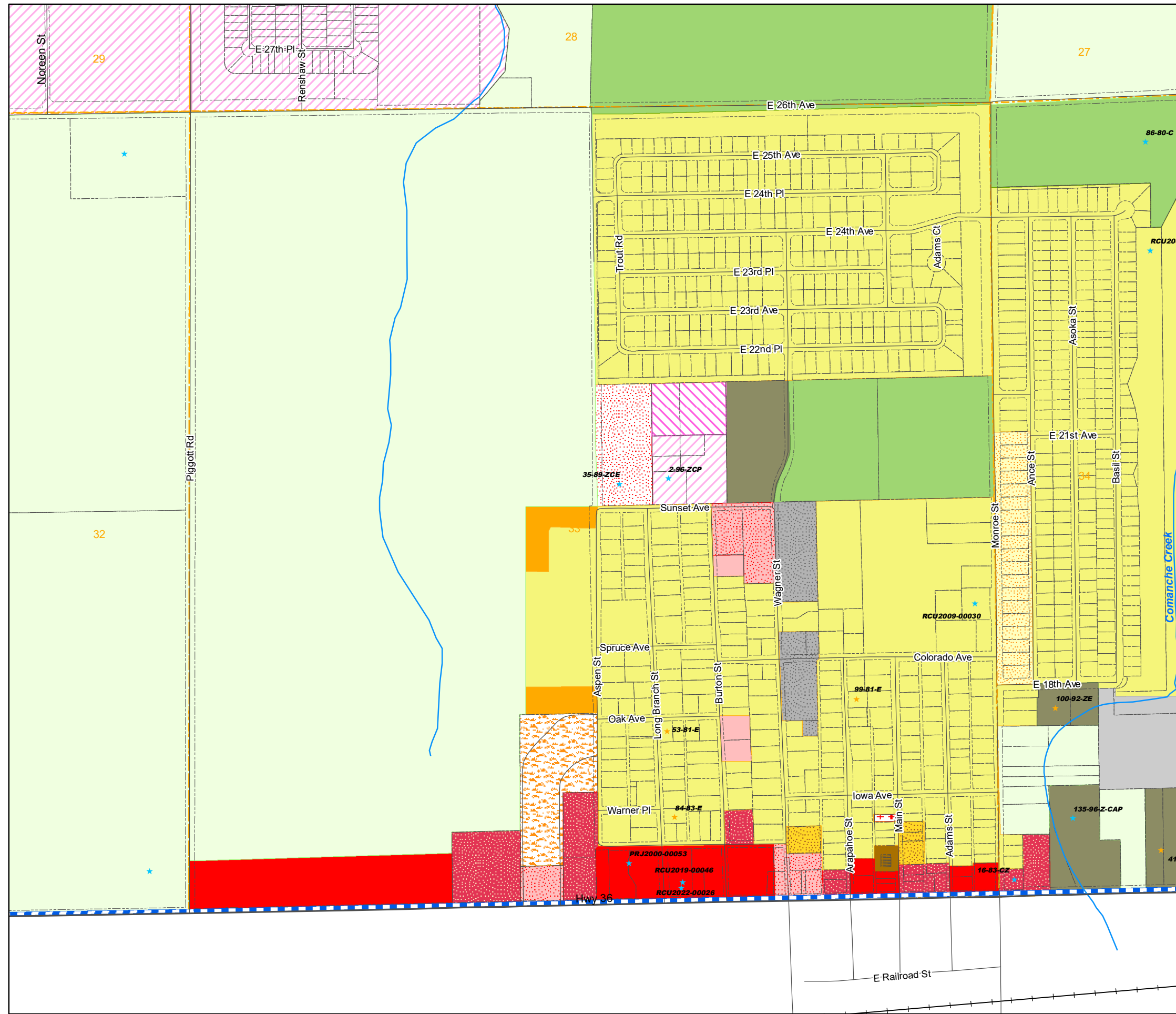

1573	1571	1569	1567	1565	1563	1561	1559	1557	1555	1553	1551
1719	1721	1723	1725	1727	1729	1731	1733	1735	1737	1739	1741
1825	1823	1821	1819	1817	1815	1813	1811	1809	1807	1805	1803

20	21	27
29	28	27
32	33	34

NW	NE	NW	NE	NW	NE
1573	1573	1571	1571	1569	1569
SW	SE	SW	SE	SW	SE
1573	1573	1571	1571	1569	1569
NW	NE	NW	NE	NW	NE
1719	1719	1721	1721	1723	1723
SW	SE	SW	SE	SW	SE
1719	1719	1721	1721	1723	1723
NW	NE	NW	NE	NW	NE
1825	1825	1823	1823	1821	1821
		SE	SW	SE	
		1823	1821	1821	

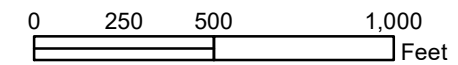

Disclaimer :
This map is produced for cartographic representation only and may contain information that is no longer current. Adams County assumes no responsibility of any kind for use of this map.

Prepared by Adams County
Business Solutions Group
4430 S. Adams County Pkwy.
Brighton, CO 80601
Tel: 720.523.6800
www.adcogov.org/gis



1813-33
T3S R62W

Zoning Map Adams County, Colorado

March 26, 2024

LEGEND

- | | | | |
|-----|-----|----------|------------|
| A-1 | C-3 | I-3 | R-2 |
| A-2 | C-4 | M-H | R-3 |
| A-3 | C-5 | P-U-D | R-4 |
| AV | CO | P-U-D(P) | R-E |
| C-0 | DIA | PL | TOD |
| C-1 | I-1 | R-1-A | Conditions |
| C-2 | I-2 | R-1-C | |
-
- | | | |
|-----------------------|------------------------|-------------|
| AIZ Overlay | Airport Height Overlay | |
| Airport Noise Overlay | Flammable Gas Overlay | |
| Arvada | Brighton | Lochbuie |
| Aurora | Commerce City | Northglenn |
| Bennett | Federal Heights | Thornton |
| | | Westminster |
-
- ★ Use By Special Review
 - ★ Conservation Plan
 - ★ AASI (1041)
 - ★ Exemption
 - ★ Certificate of Designation
 - ★ Livestock Confinement Operation
 - ★ Conditional Use
 - ★ Waiver

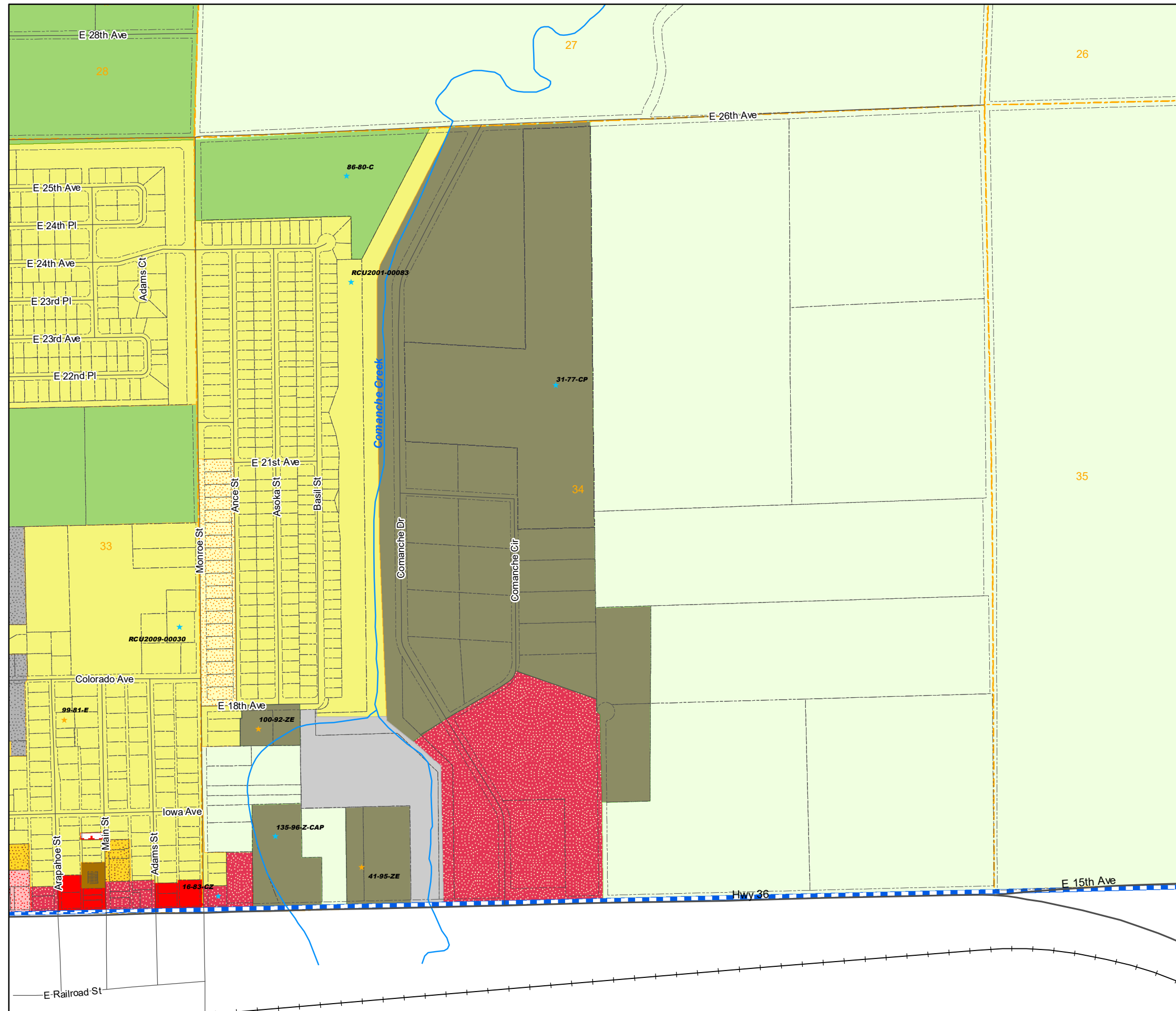

1573	1571	1569	1567	1565	1563	1561	1559	1557	1555	1553	1551
1719	1721	1723	1725	1727	1729	1731	1733	1735	1737	1739	1741
1825	1823	1821	1819	1817	1815	1813	1811	1809	1807	1805	1803

21	22	23
28	27	26
33	34	35

NW	NE	NW	NE	NW	NE
1573	1573	1571	1571	1569	1569
SW	SE	SW	SE	SW	SE
1573	1573	1571	1571	1569	1569
NW	NE	NW	NE	NW	NE
1719	1719	1721	1721	1723	1723
SW	SE	SW	SE	SW	SE
1719	1719	1721	1721	1723	1723
NW	NE	NW	NE	NW	NE
1825	1825	1823	1823	1821	1821
		SE	SW	SE	
		1823	1821	1821	

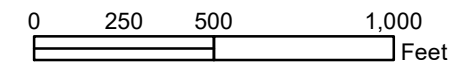

Disclaimer:
This map is produced for cartographic representation only and may contain information that is no longer current. Adams County assumes no responsibility of any kind for use of this map.

Prepared by Adams County
Business Solutions Group
4430 S. Adams County Pkwy.
Brighton, CO 80601
Tel: 720.523.6800
www.adcogov.org/gis



1813-34
T3S R62W

Zoning Map Adams County, Colorado

March 26, 2024

LEGEND

- | | | | | | | | |
|--|-----|--|-----|--|----------|--|------------|
| | A-1 | | C-3 | | I-3 | | R-2 |
| | A-2 | | C-4 | | M-H | | R-3 |
| | A-3 | | C-5 | | P-U-D | | R-4 |
| | AV | | CO | | P-U-D(P) | | R-E |
| | C-0 | | DIA | | PL | | TOD |
| | C-1 | | I-1 | | R-1-A | | Conditions |
| | C-2 | | I-2 | | R-1-C | | |
-
- | | | | |
|--|-----------------------|--|------------------------|
| | Flammable Gas Overlay | | Airport Noise Overlay |
| | AIZ Overlay | | Airport Height Overlay |
-
- | | | | | | |
|--|---------|--|-----------------|--|------------|
| | Arvada | | Brighton | | Lochbuie |
| | Aurora | | Commerce City | | Northglenn |
| | Bennett | | Federal Heights | | Thornton |
| | | | Westminster | | |

- ★ Use By Special Review
- ★ Conservation Plan
- ★ AASI (1041)
- ★ Exemption
- ★ Certificate of Designation
- ★ Livestock Confinement Operation
- ★ Conditional Use
- ★ Waiver

1573	1571	1569	1567	1565	1563	1561	1559	1557	1555	1553	1551
1719	1721	1723	1725	1727	1729	1731	1733	1735	1737	1739	1741
1825	1823	1821	1819	1817	1815	1813	1811	1809	1807	1805	1803

6	5	4	3	2	1	6	5	4
7	8	9	10	11	12	7	8	9
18	17	16	15	14	13	18	17	16
19	20	21	22	23	24	19	20	21
30	29	28	27	26	25	30	29	28
31	32	33	34	35	36	31	32	33

NW	NE	NW	NE	NW	NE
1573	1573	1571	1571	1569	1569
SW	SE	SW	SE	SW	SE
1573	1573	1571	1571	1569	1569
NW	NE	NW	NE	NW	NE
1719	1719	1721	1721	1723	1723
SW	SE	SW	SE	SW	SE
1719	1719	1721	1721	1723	1723
NW	NE	NW	NE	NW	NE
1825	1825	1823	1823	1821	1821
SE	SW	SE	SW	SE	SW
1823	1821	1821			

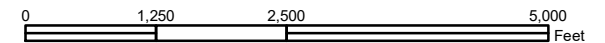

Disclaimer :
This map is produced for cartographic representation only and may contain information that is no longer current. Adams County assumes no responsibility of any kind for use of this map.

Prepared by Adams County
Business Solutions Group
4430 S. Adams County Pkwy.
Brighton, CO 80601
Tel.: 720.523.6800
www.adcogov.org/gis



1813-SE
T3S R62W

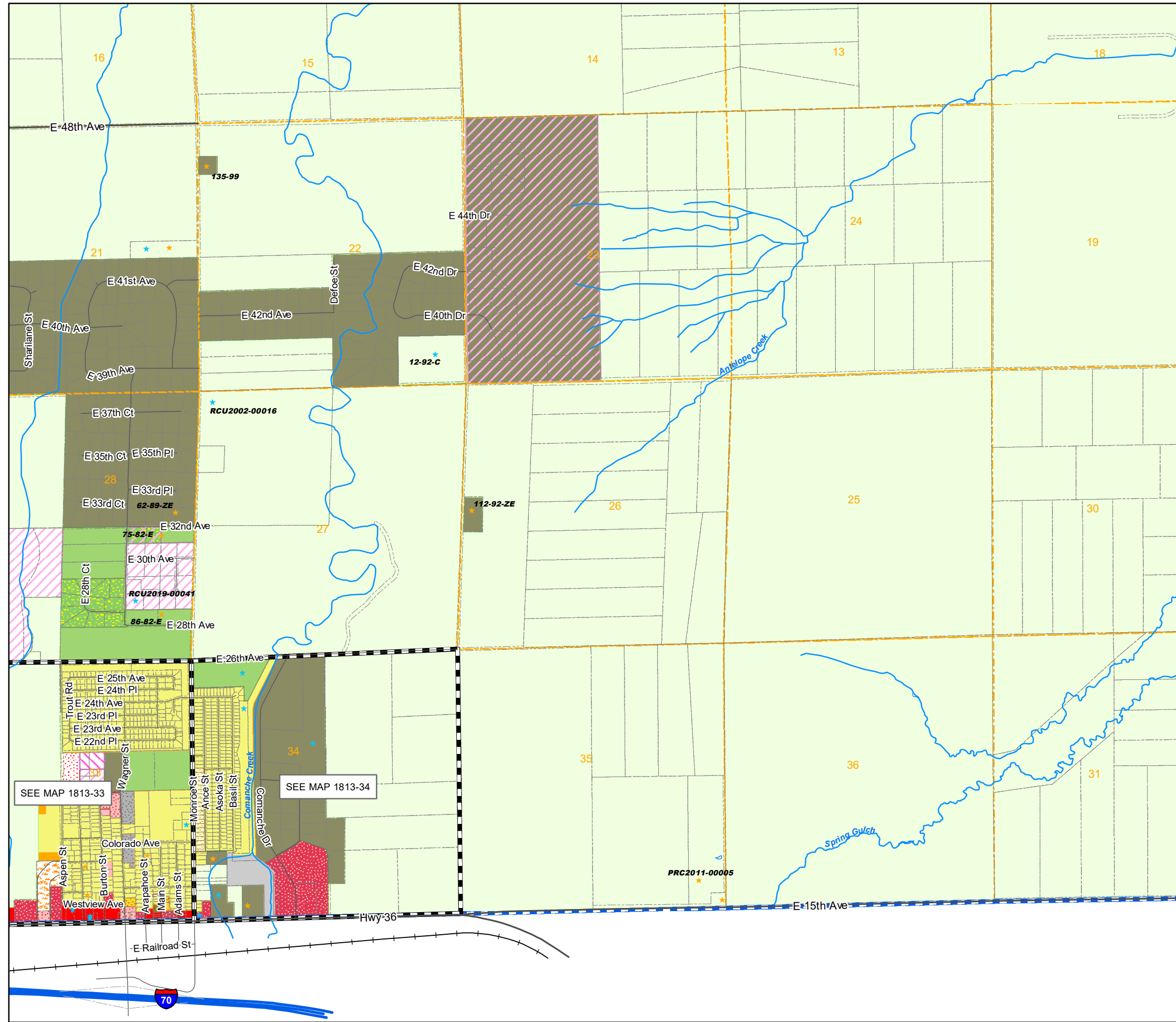

Zoning Map Adams County, Colorado

March 26, 2024

LEGEND

- A-1
- A-2
- A-3
- AV
- C-0
- C-1
- C-2
- C-3
- C-4
- C-5
- CO
- DIA
- I-1
- I-2
- I-3
- M-H
- P-U-D
- P-U-D(P)
- PL
- R-1-A
- R-1-C
- R-2
- R-3
- R-4
- R-E
- TOD
- Conditions
- Flammable Gas Overlay
- AIZ Overlay
- Airport Noise Overlay
- Airport Height Overlay
- Arvada
- Aurora
- Bennett
- Brighton
- Commerce City
- Federal Heights
- Lochbuie
- Northglenn
- Thornton
- Westminster
- ★ Use By Special Review
- ★ Conservation Plan
- ★ AASI (1041)
- ★ Exemption
- ★ Certificate of Designation
- ★ Livestock Confinement Operation
- ★ Conditional Use
- ★ Waiver

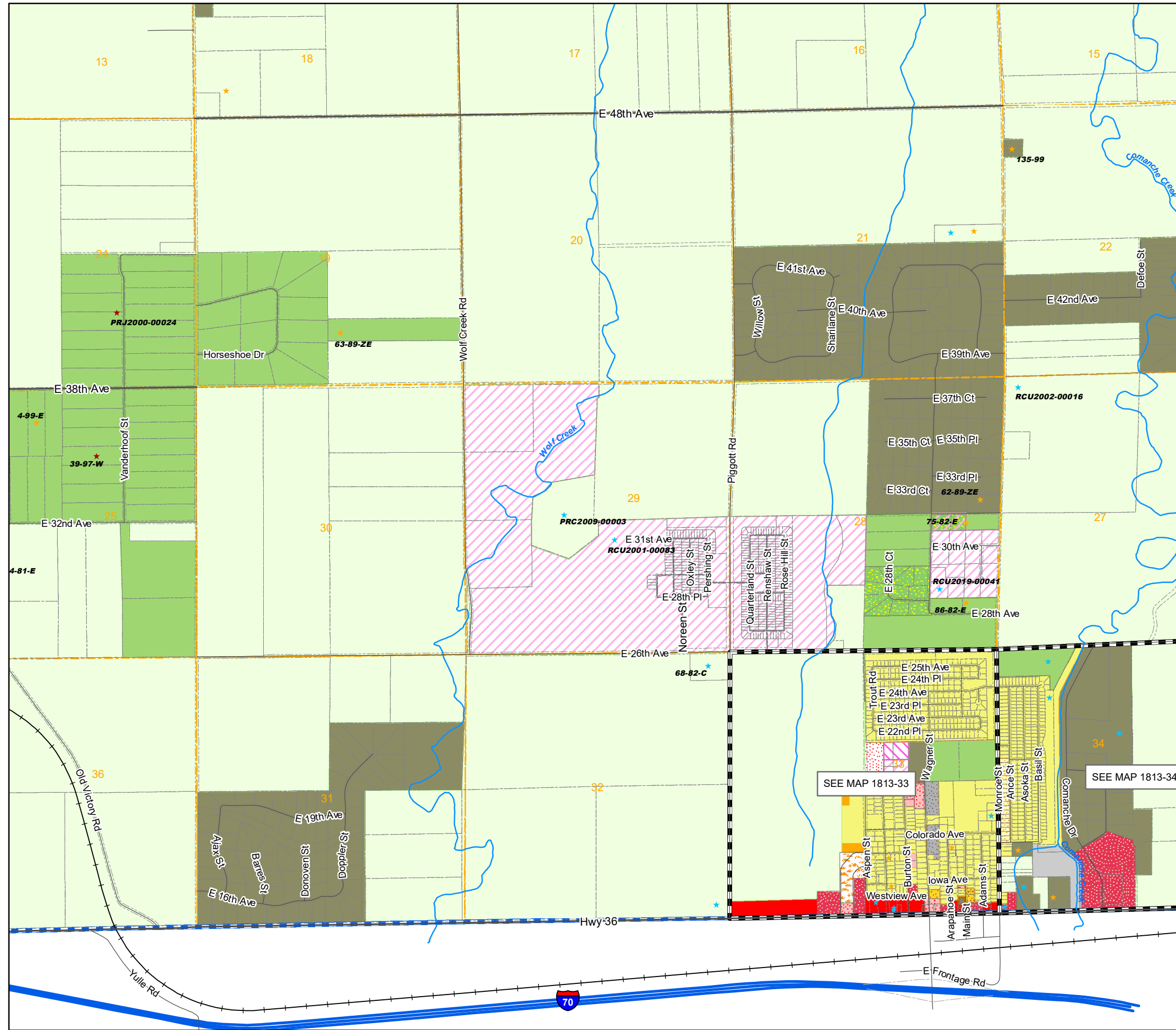

1573	1571	1569	1567	1565	1563	1561	1559	1557	1555	1553	1551
1719	1721	1723	1725	1727	1729	1731	1733	1735	1737	1739	1741
1825	1823	1821	1819	1817	1815	1813	1811	1809	1807	1805	1803

3	2	1	6	5	4	3	2	1
10	11	12	7	8	9	10	11	12
15	14	13	18	17	16	15	14	13
22	23	24	19	20	21	22	23	24
27	26	25	30	29	28	27	26	25
34	35	36	31	32	33	34	35	36

NW	NE	NW	NE	NW	NE
1573	1573	1571	1571	1569	1569
SW	SE	SW	SE	SW	SE
1573	1573	1571	1571	1569	1569
NW	NE	NW	NE	NW	NE
1719	1719	1721	1721	1723	1723
SW	SE	SW	SE	SW	SE
1719	1719	1721	1721	1723	1723
NW	NE	NW	NE	NW	NE
1825	1825	1823	1823	1821	1821
SE	SW	SE	SW	SE	SW
1823	1821	1821	1821	1821	1821

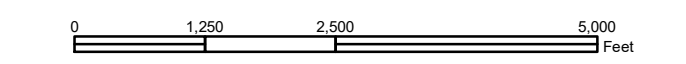

Disclaimer:
This map is produced for cartographic representation only and may contain information that is no longer current. Adams County assumes no responsibility of any kind for use of this map.

Prepared by Adams County
Business Solutions Group
4430 S. Adams County Pkwy.
Brighton, CO 80601
Tel.: 720.523.6800
www.adcogov.org/gis



1813-SW
T3S R62W

Zoning Map Adams County, Colorado

March 26, 2024

LEGEND

- | | | | |
|-----|-----|----------|------------|
| A-1 | C-3 | I-3 | R-2 |
| A-2 | C-4 | M-H | R-3 |
| A-3 | C-5 | P-U-D | R-4 |
| AV | CO | P-U-D(P) | R-E |
| C-0 | DIA | PL | TOD |
| C-1 | I-1 | R-1-A | Conditions |
| C-2 | I-2 | R-1-C | |
-
- | | |
|-----------------------|------------------------|
| AIZ Overlay | Airport Height Overlay |
| Airport Noise Overlay | Flammable Gas Overlay |
-
- | | | |
|---------|-----------------|-------------|
| Arvada | Brighton | Lochbuie |
| Aurora | Commerce City | Northglenn |
| Bennett | Federal Heights | Thornton |
| | | Westminster |
-
- Use By Special Review
 - AASI (1041)
 - Certificate of Designation
 - Conditional Use
 - Conservation Plan
 - Exemption
 - Livestock Confinement Operation
 - Waiver

1573	1571	1569	1567	1565	1563	1561	1559	1557	1555	1553	1551
1719	1721	1723	1725	1727	1729	1731	1733	1735	1737	1739	1741
1825	1823	1821	1819	1817	1815	1813	1811	1809	1807	1805	1803

6	5	4	3	2	1
7	8	9	10	11	12
18	17	16	15	14	13
19	20	21	22	23	24
30	29	28	27	26	25
31	32	33	34	35	36

NW	NE	NW	NE	NW	NE
1573	1573	1571	1571	1569	1569
SW	SE	SW	SE	SW	SE
1573	1573	1571	1571	1569	1569
NW	NE	NW	NE	NW	NE
1719	1719	1721	1721	1723	1723
SW	SE	SW	SE	SW	SE
1719	1719	1721	1721	1723	1723
NW	NE	NW	NE	NW	NE
1825	1825	1823	1823	1821	1821
		SE	SW	SE	
		1823	1821	1821	

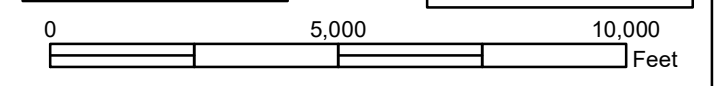

Disclaimer:
This map is produced for cartographic representation only and may contain information that is no longer current. Adams County assumes no responsibility of any kind for use of this map.

Prepared by Adams County Business Solutions Group
4430 S. Adams County Pkwy.
Brighton, CO 80601
Tel.: 720.523.6800
www.adcogov.org/gis



1815
T3S R63W

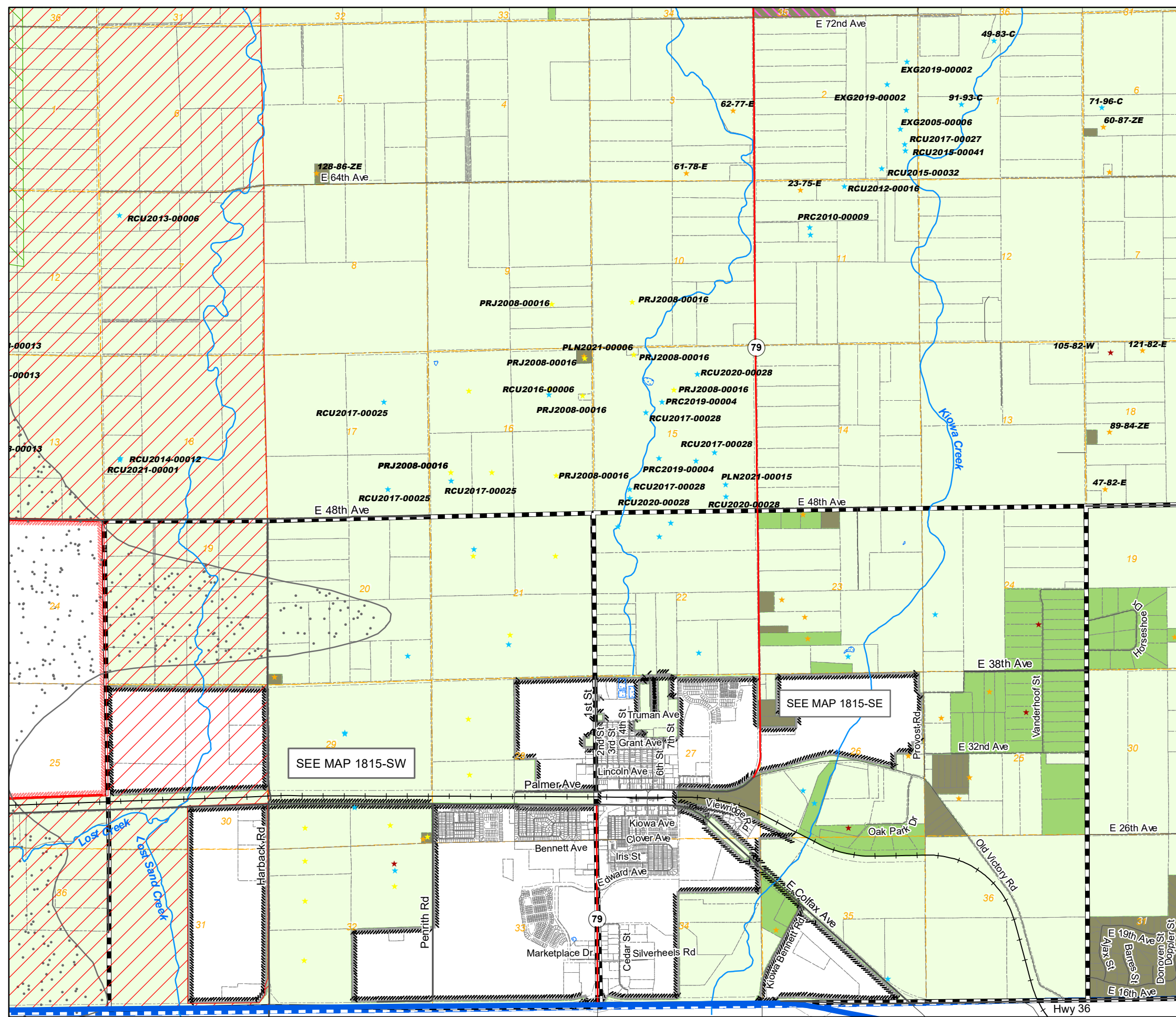

Zoning Map Adams County, Colorado

March 26, 2024

LEGEND

- A-1 (Green) C-3 (Red) I-3 (Grey) R-2 (Orange)
- A-2 (Light Green) C-4 (Red) M-H (Orange) R-3 (Yellow)
- A-3 (Light Green) C-5 (Red) P-U-D (Pink) R-4 (Brown)
- AV (Light Blue) CO (Green) P-U-D(P) (Pink) R-E (Green)
- C-0 (Red) DIA (Blue) PL (Blue) TOD (Purple)
- C-1 (Red) I-1 (Grey) R-1-A (Yellow) Conditions (Purple)
- C-2 (Red) I-2 (Grey) R-1-C (Yellow)
- Flammable Gas Overlay (Green with X) Airport Noise Overlay (Dotted)
- AIZ Overlay (Red with X) Airport Height Overlay (Green with X)
- Arvada (Red with X) Brighton (Pink with X) Lochbuie (Purple with X)
- Aurora (Red with X) Commerce City (Brown with X) Northglenn (Green with X)
- Bennett (Black with X) Federal Heights (Green with X) Thornton (Orange with X)
- Westminster (Purple with X)
- Use By Special Review (Purple star) Conservation Plan (Green star)
- AASI (1041) (Yellow star) Exemption (Orange star)
- Certificate of Designation (Red star) Livestock Confinement Operation (Red star)
- Conditional Use (Blue star) Waiver (Red star)

1573	1571	1569	1567	1565	1563	1561	1559	1557	1555	1553	1551
1719	1721	1723	1725	1727	1729	1731	1733	1735	1737	1739	1741
1825	1823	1821	1819	1817	1815	1813	1811	1809	1807	1805	1803

6	5	4	3	2	1	6	5	4
7	8	9	10	11	12	7	8	9
18	17	16	15	14	13	18	17	16
19	20	21	22	23	24	19	20	21
30	29	28	27	26	25	30	29	28
31	32	33	34	35	36	31	32	33

NW	NE	NW	NE	NW	NE
1573	1573	1571	1571	1569	1569
SW	SE	SW	SE	SW	SE
1573	1573	1571	1571	1569	1569
NW	NE	NW	NE	NW	NE
1719	1719	1721	1721	1723	1723
SW	SE	SW	SE	SW	SE
1719	1719	1721	1721	1723	1723
NW	NE	NW	NE	NW	NE
1825	1825	1823	1823	1821	1821
SE	SW	SE	SW	SE	SW
1823	1823	1821	1821	1819	1819

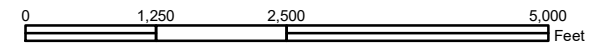

Disclaimer:
This map is produced for cartographic representation only and may contain information that is no longer current. Adams County assumes no responsibility of any kind for use of this map.

Prepared by Adams County
Business Solutions Group
4430 S. Adams County Pkwy.
Brighton, CO 80601
Tel.: 720.523.6800
www.adcogov.org/gis



1815-SE
T3S R63W

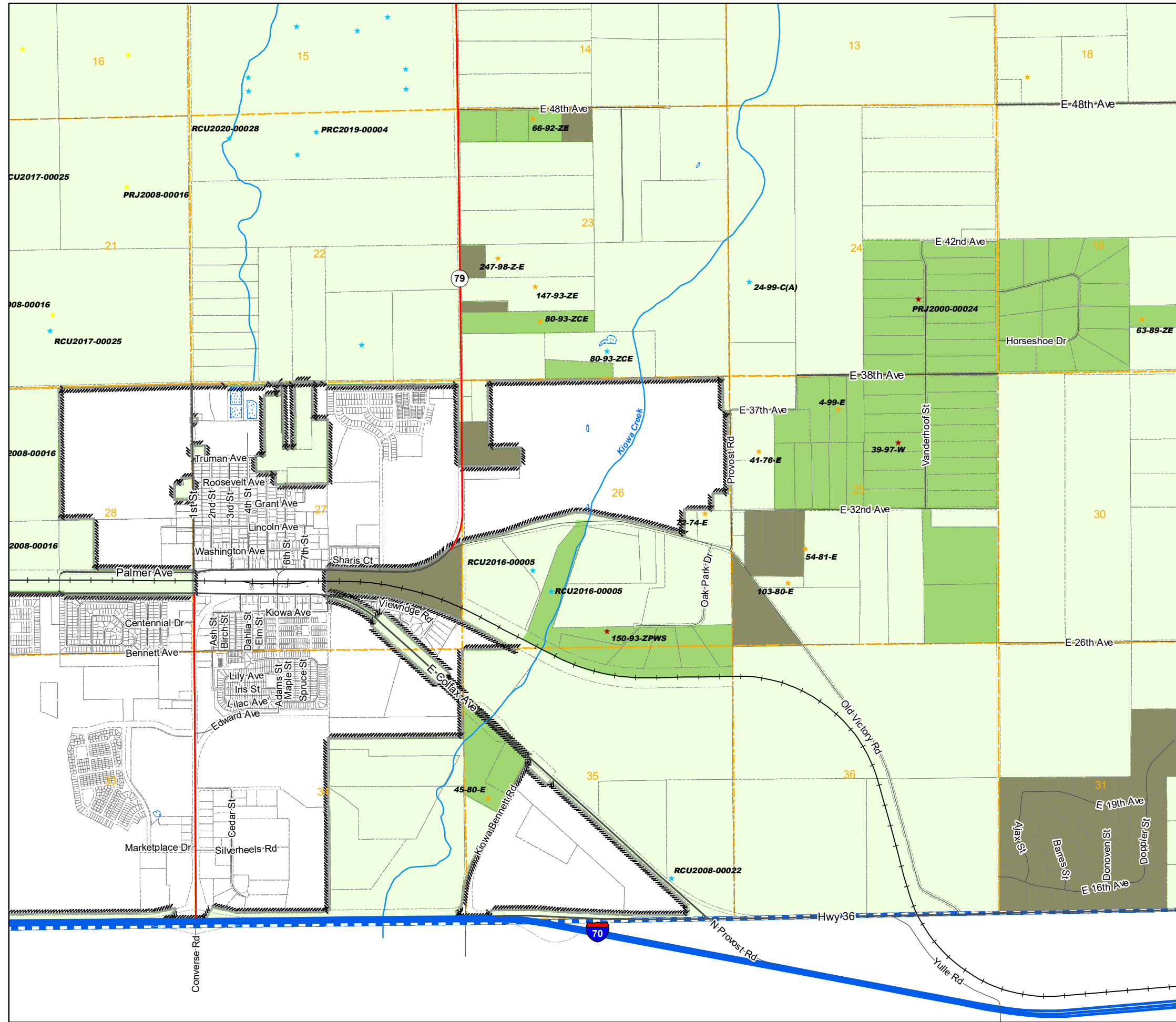

Zoning Map Adams County, Colorado

March 26, 2024

LEGEND

- A-1 C-3 I-3 R-2
- A-2 C-4 M-H R-3
- A-3 C-5 P-U-D R-4
- AV CO P-U-D(P) R-E
- C-0 DIA PL TOD
- C-1 I-1 R-1-A Conditions
- C-2 I-2 R-1-C
- Flammable Gas Overlay Airport Noise Overlay
- AIZ Overlay Airport Height Overlay
- Arvada Brighton Lochbuie
- Aurora Commerce City Northglenn
- Bennett Federal Heights Thornton
- Westminster
- Use By Special Review Conservation Plan
- AASI (1041) Exemption
- Certificate of Designation Livestock Confinement Operation
- Conditional Use Waiver

1573	1571	1569	1567	1565	1563	1561	1559	1557	1555	1553	1551
1719	1721	1723	1725	1727	1729	1731	1733	1735	1737	1739	1741
1825	1823	1821	1819	1817	1815	1813	1811	1809	1807	1805	1803

3	2	1	6	5	4	3	2	1
10	11	12	7	8	9	10	11	12
15	14	13	18	17	16	15	14	13
22	23	24	19	20	21	22	23	24
27	26	25	30	29	28	27	26	25
34	35	36	31	32	33	34	35	36

NW	NE	NW	NE	NW	NE
1573	1573	1571	1571	1569	1569
SW	SE	SW	SE	SW	SE
1573	1573	1571	1571	1569	1569
NW	NE	NW	NE	NW	NE
1719	1719	1721	1721	1723	1723
SW	SE	SW	SE	SW	SE
1719	1719	1721	1721	1723	1723
NW	NE	NW	NE	NW	NE
1825	1825	1823	1823	1821	1821
SE	SW	SE	SW	SE	SW
1823	1823	1821	1821	1821	1821

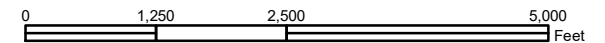

Disclaimer:
This map is produced for cartographic representation only and may contain information that is no longer current. Adams County assumes no responsibility of any kind for use of this map.

Prepared by Adams County
Business Solutions Group
4430 S. Adams County Pkwy.
Brighton, CO 80601
Tel.: 720.523.6800
www.adcogov.org/gis



1815-SW
T3S R63W

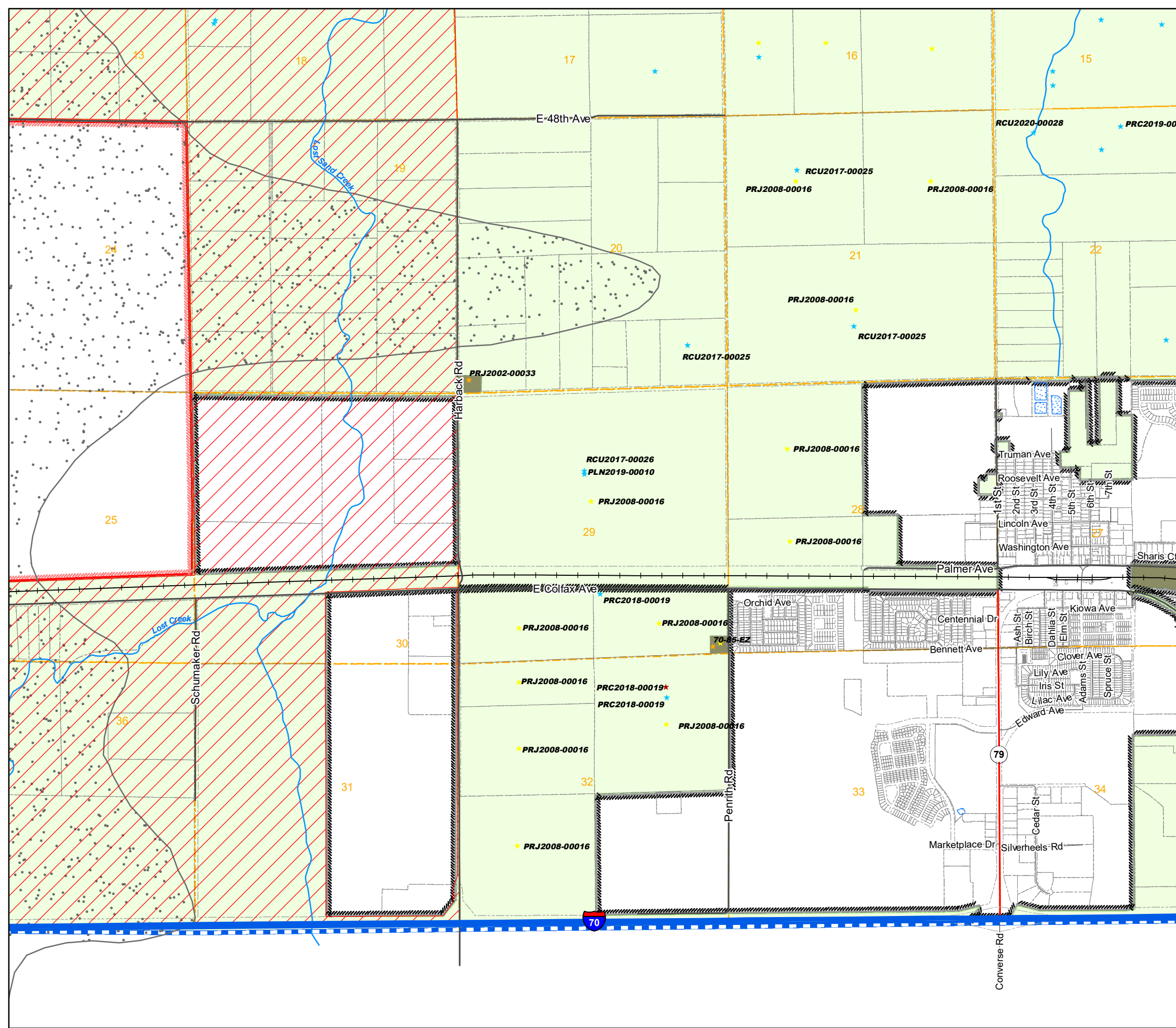

Zoning Map Adams County, Colorado

March 26, 2024

LEGEND

- | | | | | | | | |
|--|-----|--|-----|--|----------|--|------------|
| | A-1 | | C-3 | | I-3 | | R-2 |
| | A-2 | | C-4 | | M-H | | R-3 |
| | A-3 | | C-5 | | P-U-D | | R-4 |
| | AV | | CO | | P-U-D(P) | | R-E |
| | C-0 | | DIA | | PL | | TOD |
| | C-1 | | I-1 | | R-1-A | | Conditions |
| | C-2 | | I-2 | | R-1-C | | |
-
- | | | | |
|--|-----------------------|--|------------------------|
| | AIZ Overlay | | Airport Height Overlay |
| | Airport Noise Overlay | | Flammable Gas Overlay |
| | Arvada | | Brighton |
| | Aurora | | Commerce City |
| | Bennett | | Federal Heights |
| | Lochbuie | | Northglenn |
| | Thornton | | Westminster |
-
- Use By Special Review
 - Conservation Plan
 - AASI (1041)
 - Exemption
 - Certificate of Designation
 - Livestock Confinement Operation
 - Conditional Use
 - Waiver

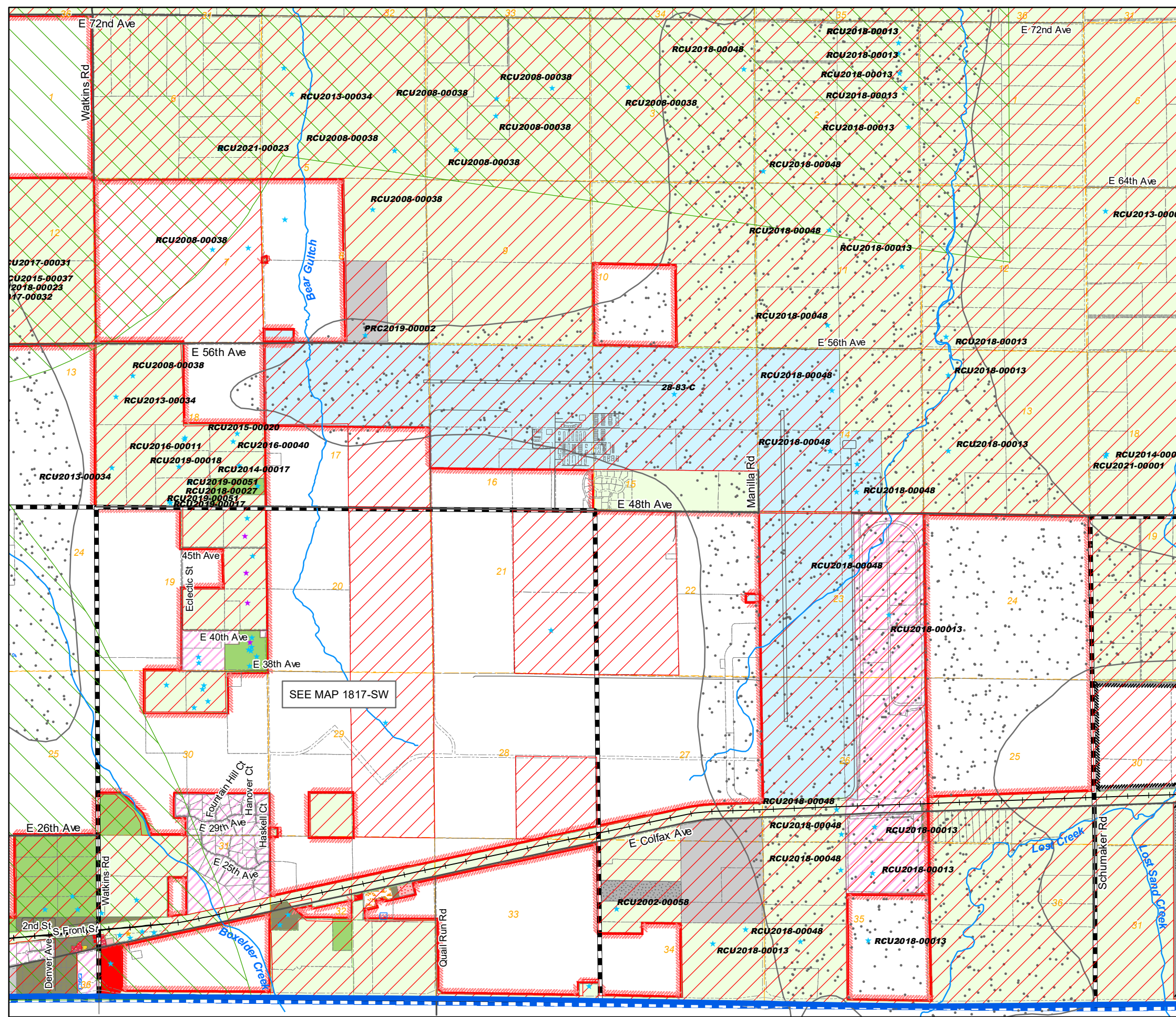

1573	1571	1569	1567	1565	1563	1561	1559	1557	1555	1553	1551
1719	1721	1723	1725	1727	1729	1731	1733	1735	1737	1739	1741
1825	1823	1821	1819	1817	1815	1813	1811	1809	1807	1805	1803

6	5	4	3	2	1
7	8	9	10	11	12
18	17	16	15	14	13
19	20	21	22	23	24
30	29	28	27	26	25
31	32	33	34	35	36

NW	NE	NW	NE	NW	NE
1573	1573	1571	1571	1569	1569
SW	SE	SW	SE	SW	SE
1573	1573	1571	1571	1569	1569
NW	NE	NW	NE	NW	NE
1719	1719	1721	1721	1723	1723
SW	SE	SW	SE	SW	SE
1719	1719	1721	1721	1723	1723
NW	NE	NW	NE	NW	NE
1825	1825	1823	1823	1821	1821
		SE	SW	SE	
		1823	1821	1821	

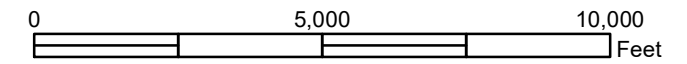

Disclaimer:
This map is produced for cartographic representation only and may contain information that is no longer current. Adams County assumes no responsibility of any kind for use of this map.

Prepared by Adams County Business Solutions Group
4430 S. Adams County Pkwy.
Brighton, CO 80601
Tel.: 720.523.6800
www.adcogov.org/gis



1817
T3S R64W

Zoning Map Adams County, Colorado

March 26, 2024

LEGEND

	A-1		C-3		I-3		R-2
	A-2		C-4		M-H		R-3
	A-3		C-5		P-U-D		R-4
	AV		CO		P-U-D(P)		R-E
	C-0		DIA		PL		TOD
	C-1		I-1		R-1-A		Conditions
	C-2		I-2		R-1-C		

	Flammable Gas Overlay		Airport Noise Overlay
	AIZ Overlay		Airport Height Overlay

	Arvada		Brighton		Lochbuie
	Aurora		Commerce City		Northglenn
	Bennett		Federal Heights		Thornton
			Westminster		

- ★ Use By Special Review
- ★ AASI (1041)
- ★ Certificate of Designation
- ★ Conditional Use
- ★ Conservation Plan
- ★ Exemption
- ★ Livestock Confinement Operation
- ★ Waiver

1573	1571	1569	1567	1565	1563	1561	1559	1557	1555	1553	1551
1719	1721	1723	1725	1727	1729	1731	1733	1735	1737	1739	1741
1825	1823	1821	1819	1817	1815	1813	1811	1809	1807	1805	1803

3	2	1	6	5	4	3	2	1
10	11	12	7	8	9	10	11	12
15	14	13	18	17	16	15	14	13
22	23	24	19	20	21	22	23	24
27	26	25	30	29	28	27	26	25
34	35	36	31	32	33	34	35	36

NW	NE	NW	NE	NW	NE
1573	1573	1571	1571	1569	1569
SW	SE	SW	SE	SW	SE
1573	1573	1571	1571	1569	1569
NW	NE	NW	NE	NW	NE
1719	1719	1721	1721	1723	1723
SW	SE	SW	SE	SW	SE
1719	1719	1721	1721	1723	1723
NW	NE	NW	NE	NW	NE
1825	1825	1823	1823	1821	1821
SE	SW	SE	SW	SE	SW
1823	1823	1821	1821	1819	1819

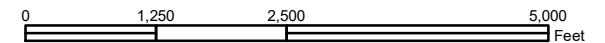

Disclaimer:
This map is produced for cartographic representation only and may contain information that is no longer current. Adams County assumes no responsibility of any kind for use of this map.

Prepared by Adams County
Business Solutions Group
4430 S. Adams County Pkwy.
Brighton, CO 80601
Tel.: 720.523.6800
www.adcogov.org/gis



1817-SW
T3S R64W

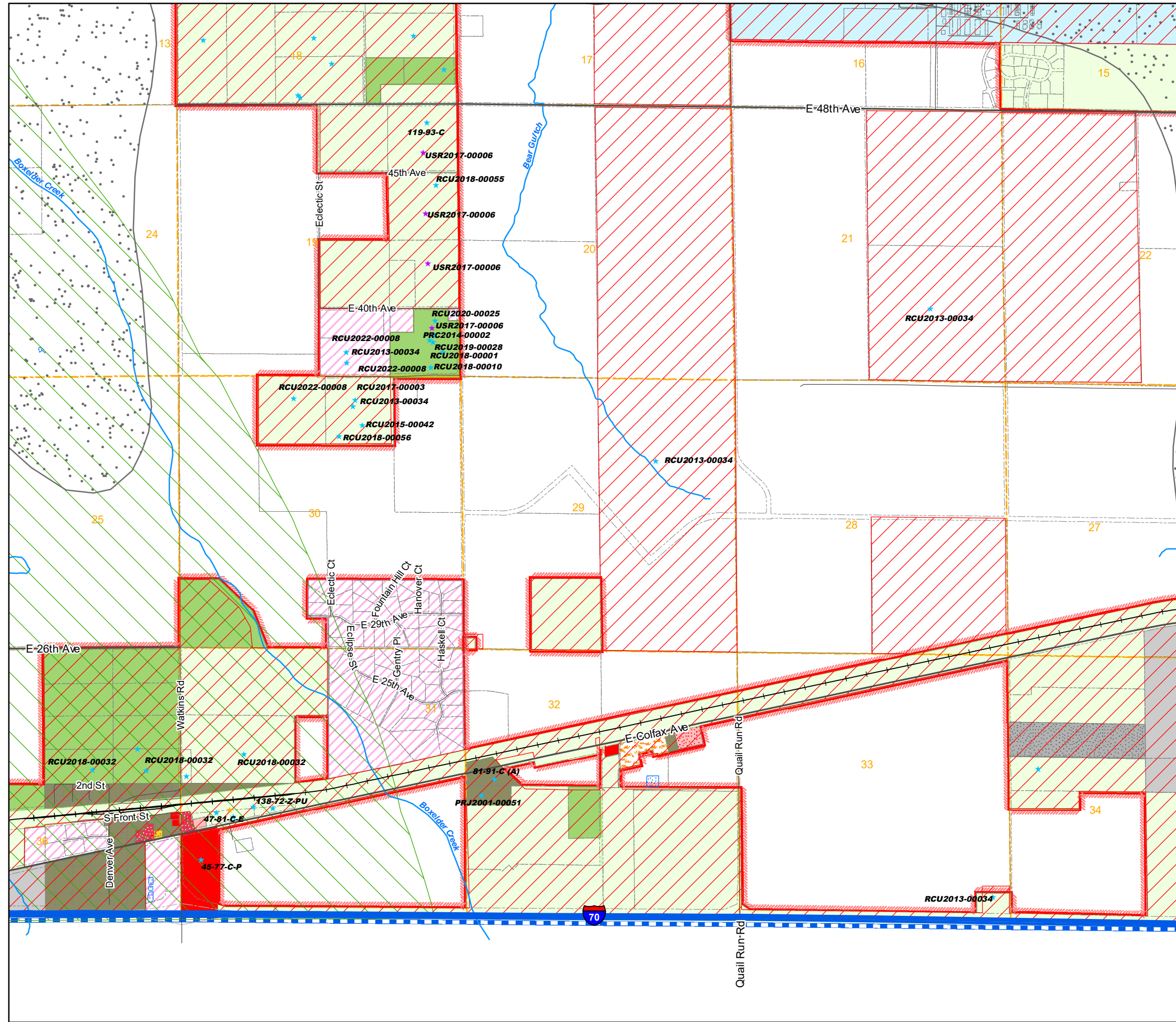

Zoning Map Adams County, Colorado

March 26, 2024

LEGEND

- | | | | |
|-----|-----|----------|------------|
| A-1 | C-3 | I-3 | R-2 |
| A-2 | C-4 | M-H | R-3 |
| A-3 | C-5 | P-U-D | R-4 |
| AV | CO | P-U-D(P) | R-E |
| C-0 | DIA | PL | TOD |
| C-1 | I-1 | R-1-A | Conditions |
| C-2 | I-2 | R-1-C | |
-
- | | |
|-----------------------|------------------------|
| AIZ Overlay | Airport Height Overlay |
| Airport Noise Overlay | Flammable Gas Overlay |
-
- | | | |
|---------|-----------------|-------------|
| Arvada | Brighton | Lochbuie |
| Aurora | Commerce City | Northglenn |
| Bennett | Federal Heights | Thornton |
| | | Westminster |
-
- | | |
|----------------------------|---------------------------------|
| Use By Special Review | Conservation Plan |
| AASI (1041) | Exemption |
| Certificate of Designation | Livestock Confinement Operation |
| Conditional Use | Waiver |

1573	1571	1569	1567	1565	1563	1561	1559	1557	1555	1553	1551
1719	1721	1723	1725	1727	1729	1731	1733	1735	1737	1739	1741
1825	1823	1821	1819	1817	1815	1813	1811	1809	1807	1805	1803

6	5	4	3	2	1
7	8	9	10	11	12
18	17	16	15	14	13
19	20	21	22	23	24
30	29	28	27	26	25
31	32	33	34	35	36

NW	NE	NW	NE	NW	NE
1573	1573	1571	1571	1569	1569
SW	SE	SW	SE	SW	SE
1573	1573	1571	1571	1569	1569
NW	NE	NW	NE	NW	NE
1719	1719	1721	1721	1723	1723
SW	SE	SW	SE	SW	SE
1719	1719	1721	1721	1723	1723
NW	NE	NW	NE	NW	NE
1825	1825	1823	1823	1821	1821
		SE	SW	SE	
		1823	1821	1821	

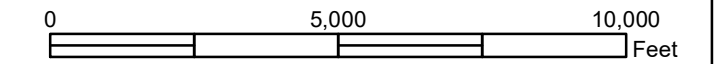

Disclaimer:
This map is produced for cartographic representation only and may contain information that is no longer current. Adams County assumes no responsibility of any kind for use of this map.

Prepared by Adams County Business Solutions Group
4430 S. Adams County Pkwy.
Brighton, CO 80601
Tel.: 720.523.6800
www.adcogov.org/gis



1819
T3S R65W

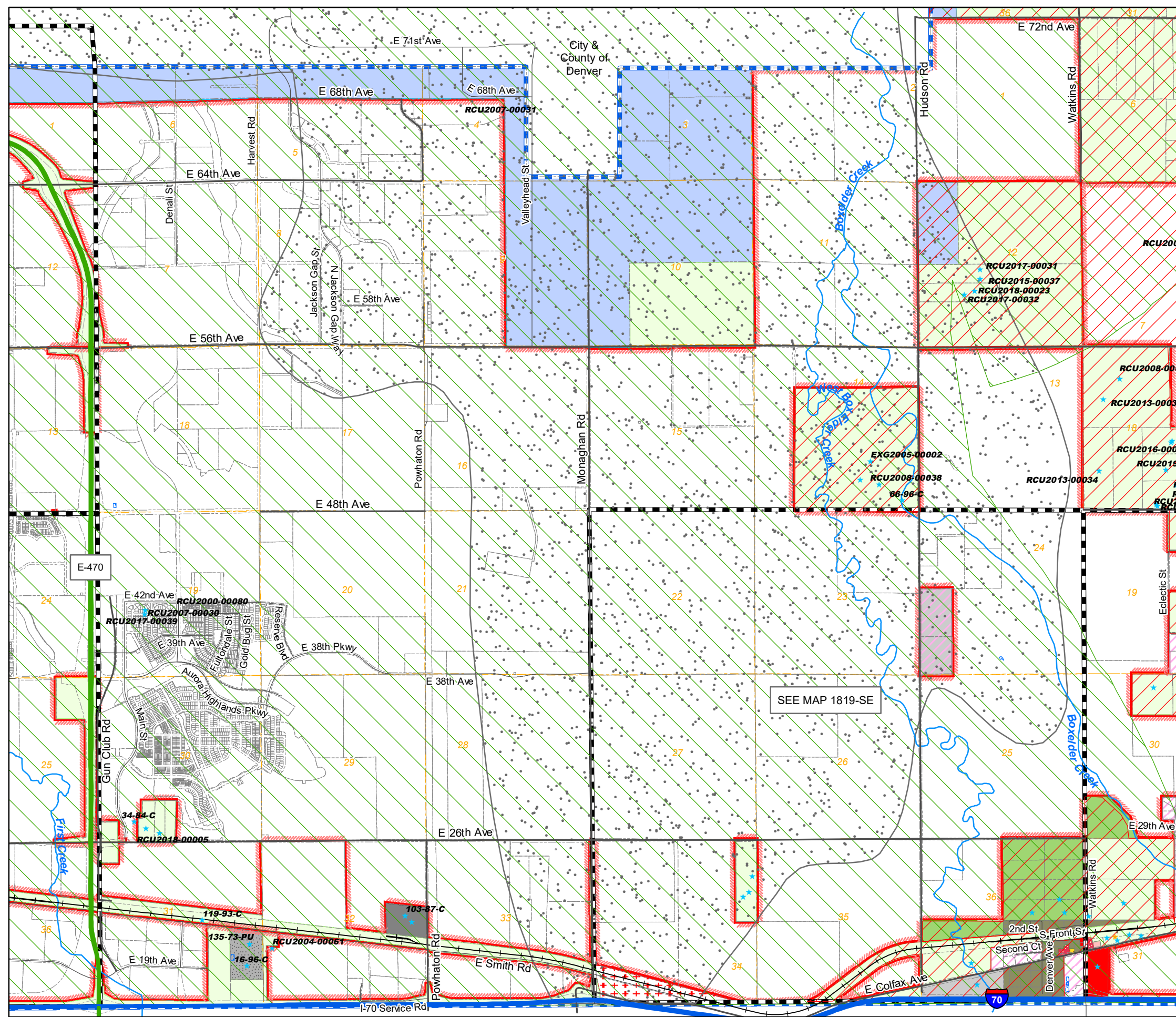

Zoning Map Adams County, Colorado

March 26, 2024

LEGEND

- | | | | |
|-----|-----|----------|------------|
| A-1 | C-3 | I-3 | R-2 |
| A-2 | C-4 | M-H | R-3 |
| A-3 | C-5 | P-U-D | R-4 |
| AV | CO | P-U-D(P) | R-E |
| C-0 | DIA | PL | TOD |
| C-1 | I-1 | R-1-A | Conditions |
| C-2 | I-2 | R-1-C | |
-
- | | |
|-----------------------|------------------------|
| Flammable Gas Overlay | Airport Noise Overlay |
| AIZ Overlay | Airport Height Overlay |
-
- | | | |
|---------|-----------------|-------------|
| Arvada | Brighton | Lochbuie |
| Aurora | Commerce City | Northglenn |
| Bennett | Federal Heights | Thornton |
| | | Westminster |
-
- | | |
|----------------------------|---------------------------------|
| Use By Special Review | Conservation Plan |
| AASI (1041) | Exemption |
| Certificate of Designation | Livestock Confinement Operation |
| Conditional Use | Waiver |

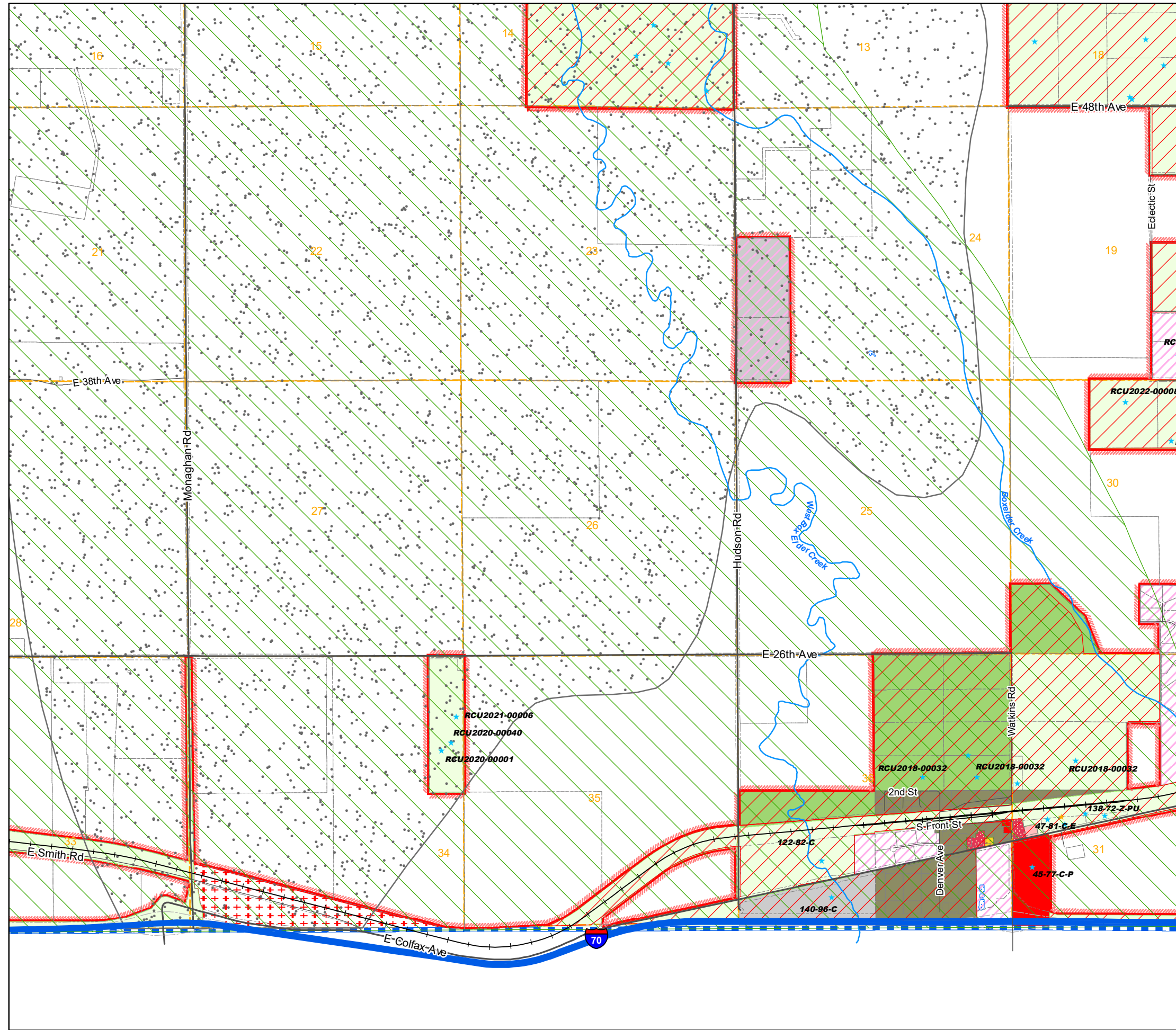

1573	1571	1569	1567	1565	1563	1561	1559	1557	1555	1553	1551
1719	1721	1723	1725	1727	1729	1731	1733	1735	1737	1739	1741
1825	1823	1821	1819	1817	1815	1813	1811	1809	1807	1805	1803

6	5	4	3	2	1	6	5	4
7	8	9	10	11	12	7	8	9
18	17	16	15	14	13	18	17	16
19	20	21	22	23	24	19	20	21
30	29	28	27	26	25	30	29	28
31	32	33	34	35	36	31	32	33

NW	NE	NW	NE	NW	NE
1573	1573	1571	1571	1569	1569
SW	SE	SW	SE	SW	SE
1573	1573	1571	1571	1569	1569
NW	NE	NW	NE	NW	NE
1719	1719	1721	1721	1723	1723
SW	SE	SW	SE	SW	SE
1719	1719	1721	1721	1723	1723
NW	NE	NW	NE	NW	NE
1825	1825	1823	1823	1821	1821
SE	SW	SE	SW	SE	SW
1823	1823	1821	1821	1821	1821

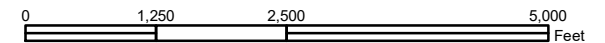

Disclaimer:
This map is produced for cartographic representation only and may contain information that is no longer current. Adams County assumes no responsibility of any kind for use of this map.

Prepared by Adams County
Business Solutions Group
4430 S. Adams County Pkwy.
Brighton, CO 80601
Tel.: 720.523.6800
www.adcogov.org/gis



1819-SE
T3S R65W

Zoning Map Adams County, Colorado

March 26, 2024

LEGEND

- | | | | | | | | |
|--|-----|--|-----|--|----------|--|------------|
| | A-1 | | C-3 | | I-3 | | R-2 |
| | A-2 | | C-4 | | M-H | | R-3 |
| | A-3 | | C-5 | | P-U-D | | R-4 |
| | AV | | CO | | P-U-D(P) | | R-E |
| | C-0 | | DIA | | PL | | TOD |
| | C-1 | | I-1 | | R-1-A | | Conditions |
| | C-2 | | I-2 | | R-1-C | | |
-
- | | | | |
|--|-----------------------|--|------------------------|
| | AIZ Overlay | | Airport Height Overlay |
| | Airport Noise Overlay | | Flammable Gas Overlay |
-
- | | | | | | |
|--|---------|--|-----------------|--|------------|
| | Arvada | | Brighton | | Lochbuie |
| | Aurora | | Commerce City | | Northglenn |
| | Bennett | | Federal Heights | | Thornton |
| | | | Westminster | | |
-
- Use By Special Review
 - Conservation Plan
 - AASI (1041)
 - Exemption
 - Certificate of Designation
 - Livestock Confinement Operation
 - Conditional Use
 - Waiver

1573	1571	1569	1567	1565	1563	1561	1559	1557	1555	1553	1551
1719	1721	1723	1725	1727	1729	1731	1733	1735	1737	1739	1741
1825	1823	1821	1819	1817	1815	1813	1811	1809	1807	1805	1803

6	5	4	3	2	1
7	8	9	10	11	12
18	17	16	15	14	13
19	20	21	22	23	24
30	29	28	27	26	25
31	32	33	34	35	36

NW	NE	NW	NE	NW	NE
1573	1573	1571	1571	1569	1569
SW	SE	SW	SE	SW	SE
1573	1573	1571	1571	1569	1569
NW	NE	NW	NE	NW	NE
1719	1719	1721	1721	1723	1723
SW	SE	SW	SE	SW	SE
1719	1719	1721	1721	1723	1723
NW	NE	NW	NE	NW	NE
1825	1825	1823	1823	1821	1821
SE	SW	SE	SW	SE	SW
1823	1821	1821			

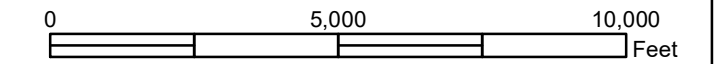

Disclaimer:
This map is produced for cartographic representation only and may contain information that is no longer current. Adams County assumes no responsibility of any kind for use of this map.

Prepared by Adams County Business Solutions Group
4430 S. Adams County Pkwy.
Brighton, CO 80601
Tel.: 720.523.6800
www.adcogov.org/gis



1821
T3S R66W

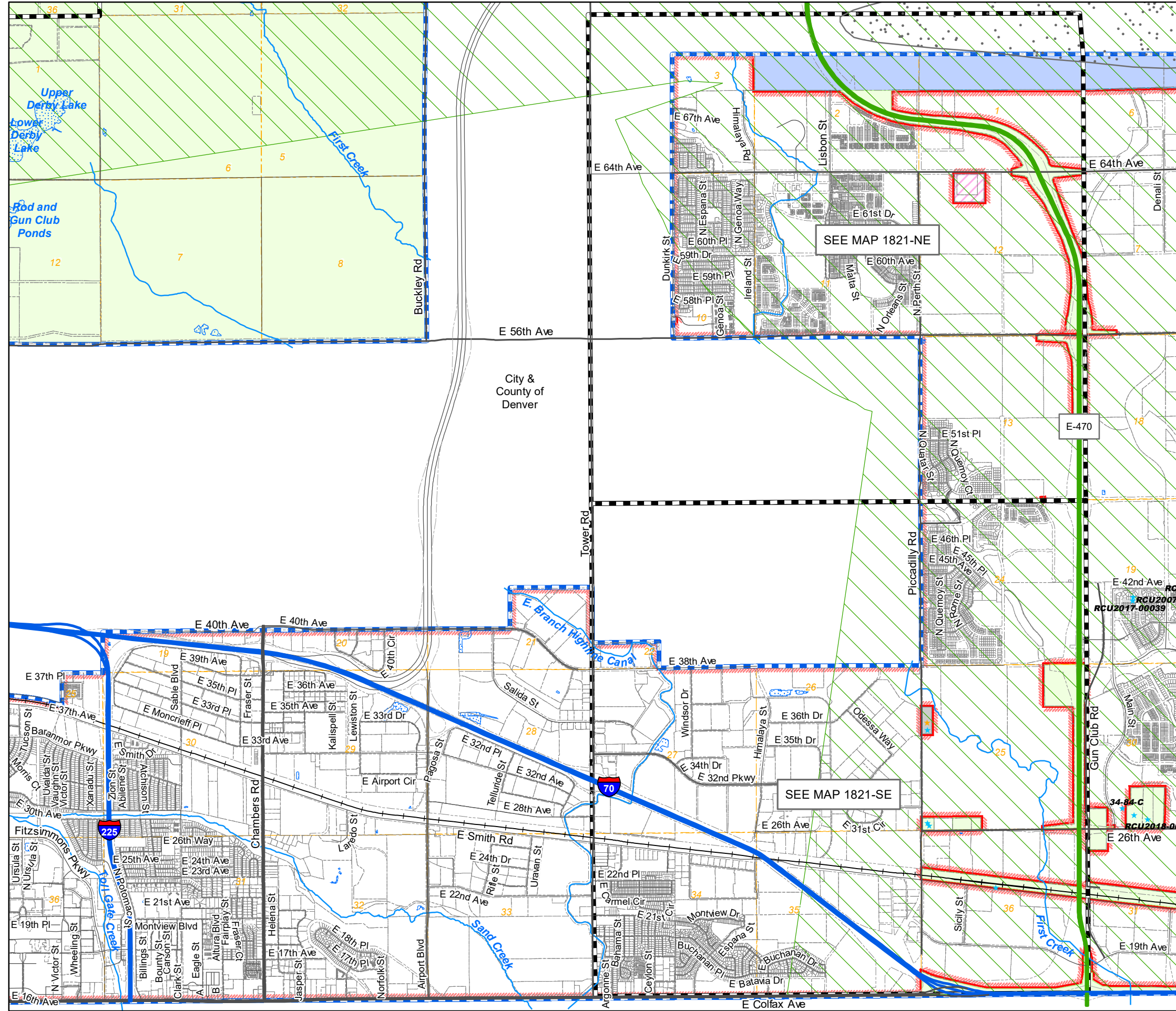

Zoning Map Adams County, Colorado

March 26, 2024

LEGEND

A-1	C-3	I-3	R-2
A-2	C-4	M-H	R-3
A-3	C-5	P-U-D	R-4
AV	CO	P-U-D(P)	R-E
C-0	DIA	PL	TOD
C-1	I-1	R-1-A	Conditions
C-2	I-2	R-1-C	

Flammable Gas Overlay	Airport Noise Overlay
AIZ Overlay	Airport Height Overlay

Arvada	Brighton	Lochbuie
Aurora	Commerce City	Northglenn
Bennett	Federal Heights	Thornton
		Westminster

- ★ Use By Special Review
- ★ AASI (1041)
- ★ Certificate of Designation
- ★ Conditional Use
- ★ Conservation Plan
- ★ Exemption
- ★ Livestock Confinement Operation
- ★ Waiver

1573	1571	1569	1567	1565	1563	1561	1559	1557	1555	1553	1551
1719	1721	1723	1725	1727	1729	1731	1733	1735	1737	1739	1741
1825	1823	1821	1819	1817	1815	1813	1811	1809	1807	1805	1803

1920	21	22	23	24				
30	29	28	27	26	25			
31	32	3	2	1	6	5	4	
7	8	10	11	12	7	8	9	
					13	18	17	16
19	20	21	22	24	19	20	21	
30	29	28	27	26	25	30	29	28
31	32	33	34	35	36	31	32	33

NW	NE	NW	NE	NW	NE
1573	1573	1571	1571	1569	1569
SW	SE	SW	SE	SW	SE
1573	1573	1571	1571	1569	1569
NW	NE	NW	NE	NW	NE
1719	1719	1721	1721	1723	1723
SW	SE	SW	SE	SW	SE
1719	1719	1721	1721	1723	1723
NW	NE	NW	NE	NW	NE
1825	1825	1823	1823	1821	1821
		SE	SW	SE	
		1823	1821	1821	

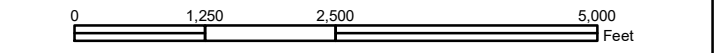

Disclaimer:
This map is produced for cartographic representation only and may contain information that is no longer current. Adams County assumes no responsibility of any kind for use of this map.

Prepared by Adams County
Business Solutions Group
4430 S. Adams County Pkwy.
Brighton, CO 80601
Tel.: 720.523.6800
www.adcogov.org/gis

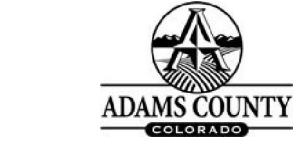

1821-NE
T3S R66W

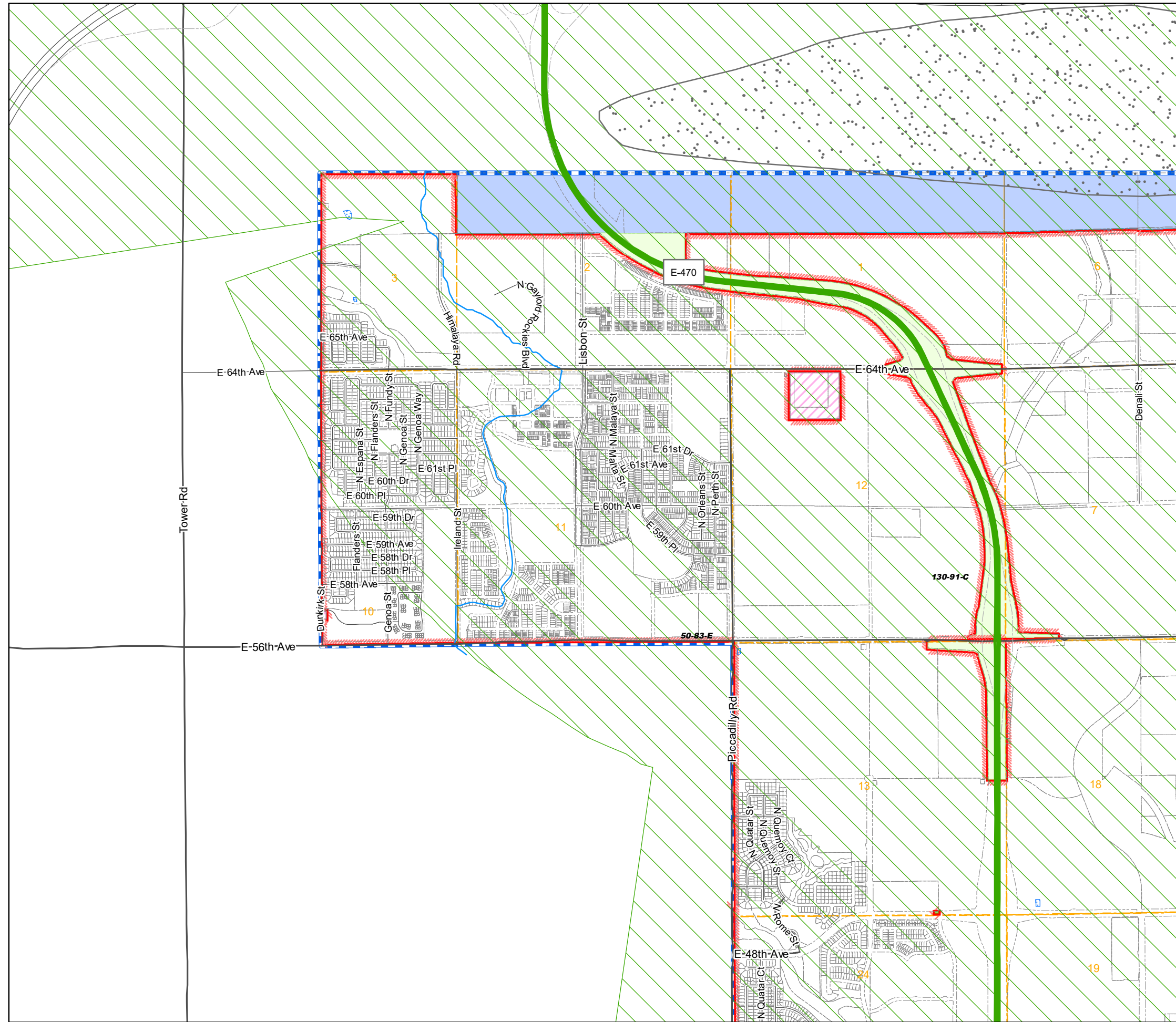

Zoning Map Adams County, Colorado

March 26, 2024

LEGEND

- | | | | |
|-----|-----|----------|------------|
| A-1 | C-3 | I-3 | R-2 |
| A-2 | C-4 | M-H | R-3 |
| A-3 | C-5 | P-U-D | R-4 |
| AV | CO | P-U-D(P) | R-E |
| C-0 | DIA | PL | TOD |
| C-1 | I-1 | R-1-A | Conditions |
| C-2 | I-2 | R-1-C | |
-
- | | |
|-----------------------|------------------------|
| Flammable Gas Overlay | Airport Noise Overlay |
| AIZ Overlay | Airport Height Overlay |
-
- | | | |
|---------|-----------------|------------|
| Arvada | Brighton | Lochbuie |
| Aurora | Commerce City | Northglenn |
| Bennett | Federal Heights | Thornton |
| | Westminster | |
-
- Use By Special Review
 - Conservation Plan
 - AASI (1041)
 - Exemption
 - Certificate of Designation
 - Livestock Confinement Operation
 - Conditional Use
 - Waiver

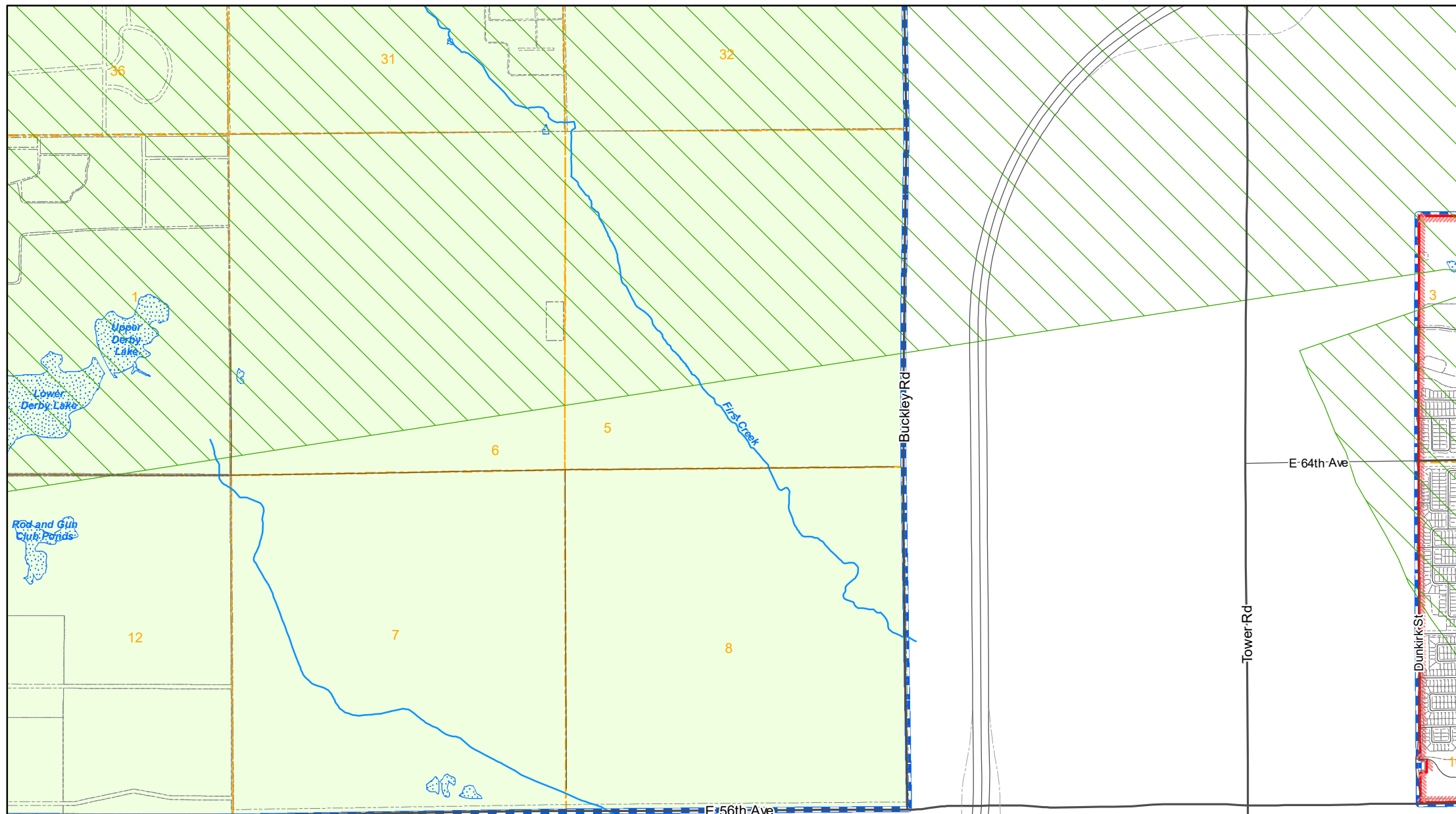

1573	1571	1569	1567	1565	1563	1561	1559	1557	1555	1553	1551
1719	1721	1723	1725	1727	1729	1731	1733	1735	1737	1739	1741
1825	1823	1821	1819	1817	1815	1813	1811	1809	1807	1805	1803

22	23	24	19	20	21	22	23	24		
27	26	25	30	29	28	27	26	25		
34	35	36	31	32						
3	2	1	6	5		3	2	1		
10	11	12	7	8		10	11	12		
								13		
			19	20	21	22		24		
			26	25	30	29	28	27	26	25
34	35	36	31	32	33	33	35	36		

NW	NE	NW	NE	NW	NE
1573	1573	1571	1571	1569	1569
SW	SE	SW	SE	SW	SE
1573	1573	1571	1571	1569	1569
NW	NE	NW	NE	NW	NE
1719	1719	1721	1721	1723	1723
SW	SE	SW	SE	SW	SE
1719	1719	1721	1721	1723	1723
NW	NE	NW	NE	NW	NE
1825	1825	1823	1823	1821	1821
		SE	SW	SE	
		1823	1821	1821	

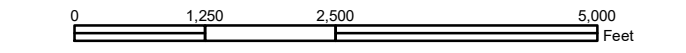

Disclaimer :
This map is produced for cartographic representation only and may contain information that is no longer current. Adams County assumes no responsibility of any kind for use of this map.

Prepared by Adams County Business Solutions Group
4430 S. Adams County Pkwy.
Brighton, CO 80601
Tel.: 720.523.6800
www.adcogov.org/gis



1821-NW
T3S R66W

Zoning Map Adams County, Colorado

March 26, 2024

LEGEND

- | | | | |
|-----|-----|----------|------------|
| A-1 | C-3 | I-3 | R-2 |
| A-2 | C-4 | M-H | R-3 |
| A-3 | C-5 | P-U-D | R-4 |
| AV | CO | P-U-D(P) | R-E |
| C-0 | DIA | PL | TOD |
| C-1 | I-1 | R-1-A | Conditions |
| C-2 | I-2 | R-1-C | |
-
- | | |
|-----------------------|------------------------|
| Flammable Gas Overlay | Airport Noise Overlay |
| AIZ Overlay | Airport Height Overlay |
-
- | | | |
|---------|-----------------|-------------|
| Arvada | Brighton | Lochbuie |
| Aurora | Commerce City | Northglenn |
| Bennett | Federal Heights | Thornton |
| | | Westminster |
-
- | | |
|----------------------------|---------------------------------|
| Use By Special Review | Conservation Plan |
| AASI (1041) | Exemption |
| Certificate of Designation | Livestock Confinement Operation |
| Conditional Use | Waiver |

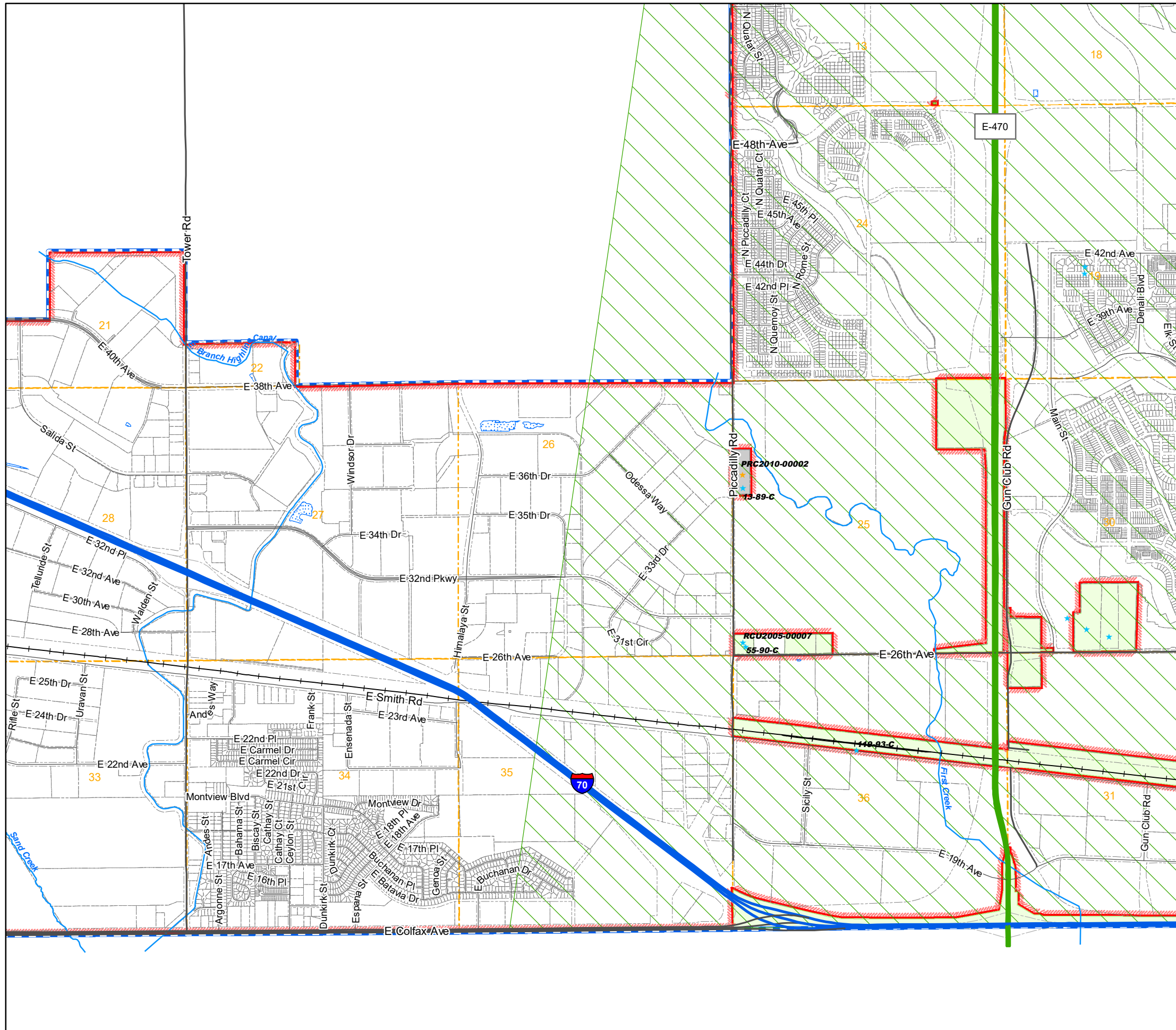

1573	1571	1569	1567	1565	1563	1561	1559	1557	1555	1553	1551
1719	1721	1723	1725	1727	1729	1731	1733	1735	1737	1739	1741
1825	1823	1821	1819	1817	1815	1813	1811	1809	1807	1805	1803

6	5	3	2	1	6	5	4	
7	8	10	11	12	7	8	9	
				13	18	17	16	
19	20	21	22	24	19	20	21	
30	29	28	27	26	25	30	29	28
31	32	33	34	35	36	31	32	33

NW	NE	NW	NE	NW	NE
1573	1573	1571	1571	1569	1569
SW	SE	SW	SE	SW	SE
1573	1573	1571	1571	1569	1569
NW	NE	NW	NE	NW	NE
1719	1719	1721	1721	1723	1723
SW	SE	SW	SE	SW	SE
1719	1719	1721	1721	1723	1723
NW	NE	NW	NE	NW	NE
1825	1825	1823	1823	1821	1821
		SE	SW	SE	
		1823	1821	1821	

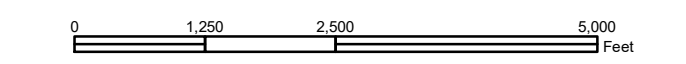

Disclaimer:
This map is produced for cartographic representation only and may contain information that is no longer current. Adams County assumes no responsibility of any kind for use of this map.

Prepared by Adams County
Business Solutions Group
4430 S. Adams County Pkwy.
Brighton, CO 80601
Tel.: 720.523.6800
www.adcogov.org/gis



1821-SE
T3S R66W

Zoning Map Adams County, Colorado

March 26, 2024

LEGEND

- A-1 C-3 I-3 R-2
- A-2 C-4 M-H R-3
- A-3 C-5 P-U-D R-4
- AV CO P-U-D(P) R-E
- C-0 DIA PL TOD
- C-1 I-1 R-1-A Conditions
- C-2 I-2 R-1-C
- Flammable Gas Overlay Airport Noise Overlay
- AIZ Overlay Airport Height Overlay
- Arvada Brighton Lochbuie
- Aurora Commerce City Northglenn
- Bennett Federal Heights Thornton
- Westminster
- Use By Special Review Conservation Plan
- AASI (1041) Exemption
- Certificate of Designation Livestock Confinement Operation
- Conditional Use Waiver

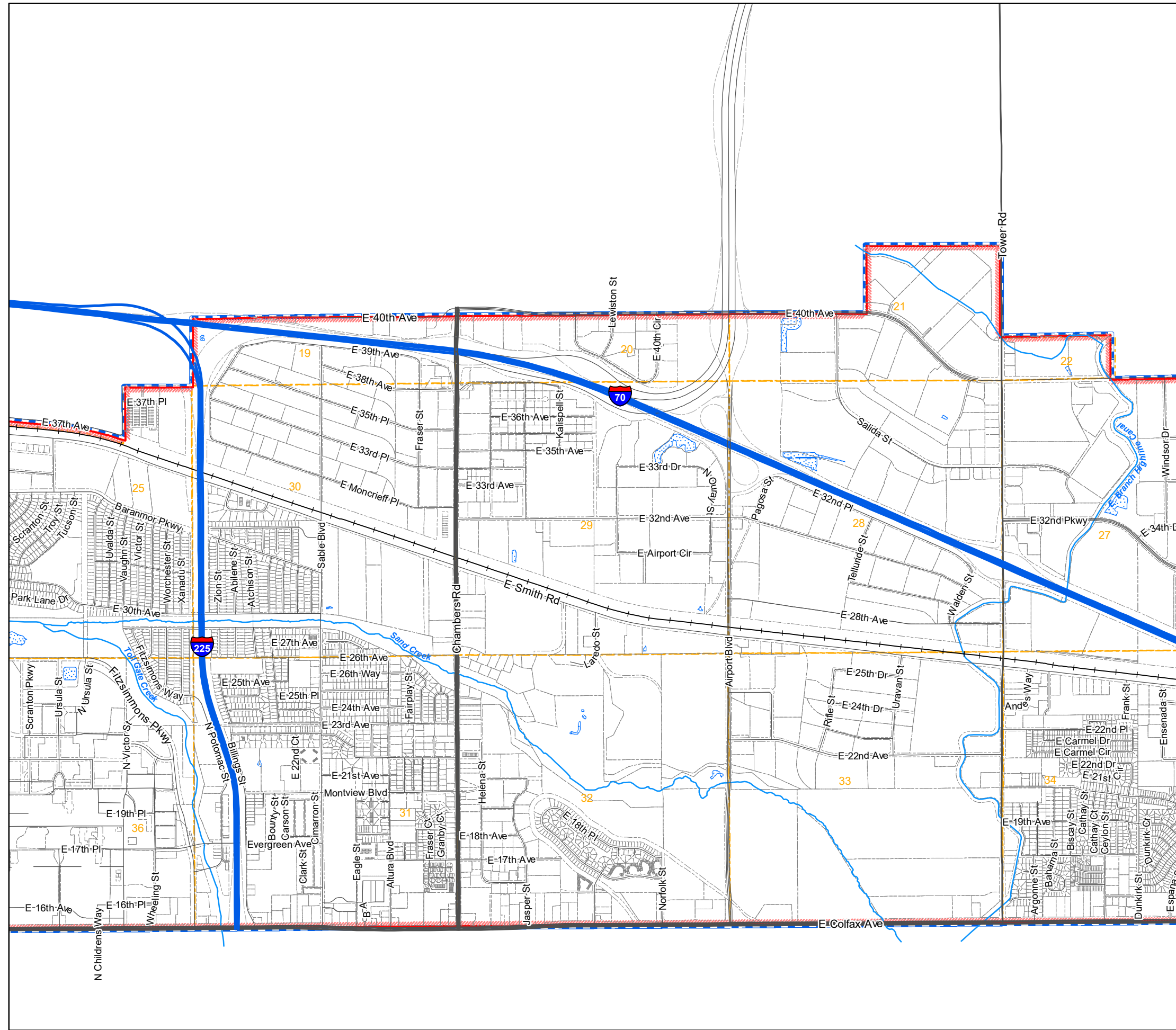

1573	1571	1569	1567	1565	1563	1561	1559	1557	1555	1553	1551
1719	1721	1723	1725	1727	1729	1731	1733	1735	1737	1739	1741
1825	1823	1821	1819	1817	1815	1813	1811	1809	1807	1805	1803

3	2	1	6	5
10	11	12	7	8
				13
			19, 20, 21, 22	24
			26, 25	30, 29, 28, 27, 26, 25
34	35	36	31, 32, 33	34, 35, 36

NW	NE	NW	NE	NW	NE
1573	1573	1571	1571	1569	1569
SW	SE	SW	SE	SW	SE
1573	1573	1571	1571	1569	1569
NW	NE	NW	NE	NW	NE
1719	1719	1721	1721	1723	1723
SW	SE	SW	SE	SW	SE
1719	1719	1721	1721	1723	1723
NW	NE	NW	NE	NW	NE
1825	1825	1823	1823	1821	1821
		SE	SW	SE	
		1823	1821	1821	

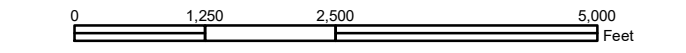

Disclaimer:
This map is produced for cartographic representation only and may contain information that is no longer current. Adams County assumes no responsibility of any kind for use of this map.

Prepared by Adams County
Business Solutions Group
4430 S. Adams County Pkwy.
Brighton, CO 80601
Tel.: 720.523.6800
www.adcogov.org/gis



1821-SW
T3S R66W

Zoning Map Adams County, Colorado

March 26, 2024

LEGEND

- | | | | |
|-----|-----|----------|------------|
| A-1 | C-3 | I-3 | R-2 |
| A-2 | C-4 | M-H | R-3 |
| A-3 | C-5 | P-U-D | R-4 |
| AV | CO | P-U-D(P) | R-E |
| C-0 | DIA | PL | TOD |
| C-1 | I-1 | R-1-A | Conditions |
| C-2 | I-2 | R-1-C | |
-
- | | |
|-----------------------|------------------------|
| AIZ Overlay | Airport Height Overlay |
| Airport Noise Overlay | Flammable Gas Overlay |
-
- | | | |
|---------|-----------------|-------------|
| Arvada | Brighton | Lochbuie |
| Aurora | Commerce City | Northglenn |
| Bennett | Federal Heights | Thornton |
| | | Westminster |
-
- ★ Use By Special Review
 - ★ AASI (1041)
 - ★ Certificate of Designation
 - ★ Conditional Use
 - ★ Conservation Plan
 - ★ Exemption
 - ★ Livestock Confinement Operation
 - ★ Waiver

1573	1571	1569	1567	1565	1563	1561	1559	1557	1555	1553	1551
1719	1721	1723	1725	1727	1729	1731	1733	1735	1737	1739	1741
1825	1823	1821	1819	1817	1815	1813	1811	1809	1807	1805	1803

6	5	4	3	2	1
7	8	9	10	11	12
18	17	16	15	14	13
19	20	21	22	23	24
30	29	28	27	26	25
31	32	33	34	35	36

NW	NE	NW	NE	NW	NE
1573	1573	1571	1571	1569	1569
SW	SE	SW	SE	SW	SE
1573	1573	1571	1571	1569	1569
NW	NE	NW	NE	NW	NE
1719	1719	1721	1721	1723	1723
SW	SE	SW	SE	SW	SE
1719	1719	1721	1721	1723	1723
NW	NE	NW	NE	NW	NE
1825	1823	1823	1821	1821	1821
		SE	SW	SE	
		1823	1821	1821	

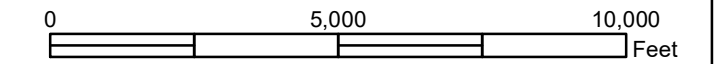

Disclaimer :
This map is produced for cartographic representation only and may contain information that is no longer current. Adams County assumes no responsibility of any kind for use of this map.

Prepared by Adams County Business Solutions Group
4430 S. Adams County Pkwy.
Brighton, CO 80601
Tel.: 720.523.6800
www.adcogov.org/gis



1823
T3S R67W

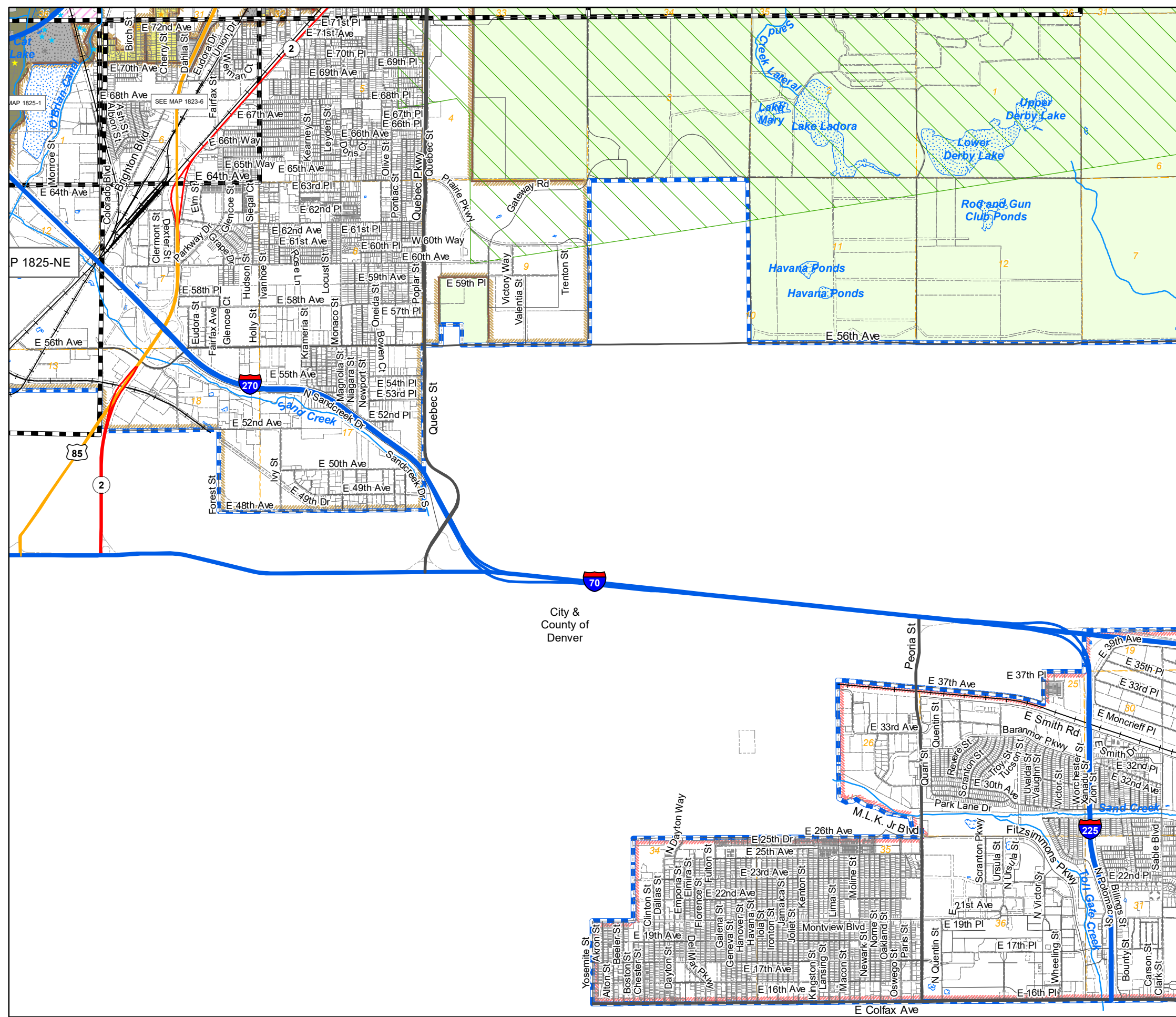

City & County of Denver

Zoning Map Adams County, Colorado

March 26, 2024

LEGEND

- | | | | |
|-----|-----|----------|------------|
| A-1 | C-3 | I-3 | R-2 |
| A-2 | C-4 | M-H | R-3 |
| A-3 | C-5 | P-U-D | R-4 |
| AV | CO | P-U-D(P) | R-E |
| C-0 | DIA | PL | TOD |
| C-1 | I-1 | R-1-A | Conditions |
| C-2 | I-2 | R-1-C | |
-
- | | |
|-----------------------|------------------------|
| AIZ Overlay | Airport Height Overlay |
| Airport Noise Overlay | Flammable Gas Overlay |
| Arvada | Brighton |
| Aurora | Commerce City |
| Bennett | Federal Heights |
| | Thornton |
| | Westminster |
-
- Use By Special Review
 - AASI (1041)
 - Certificate of Designation
 - Conditional Use
 - Conservation Plan
 - Exemption
 - Livestock Confinement Operation
 - Waiver

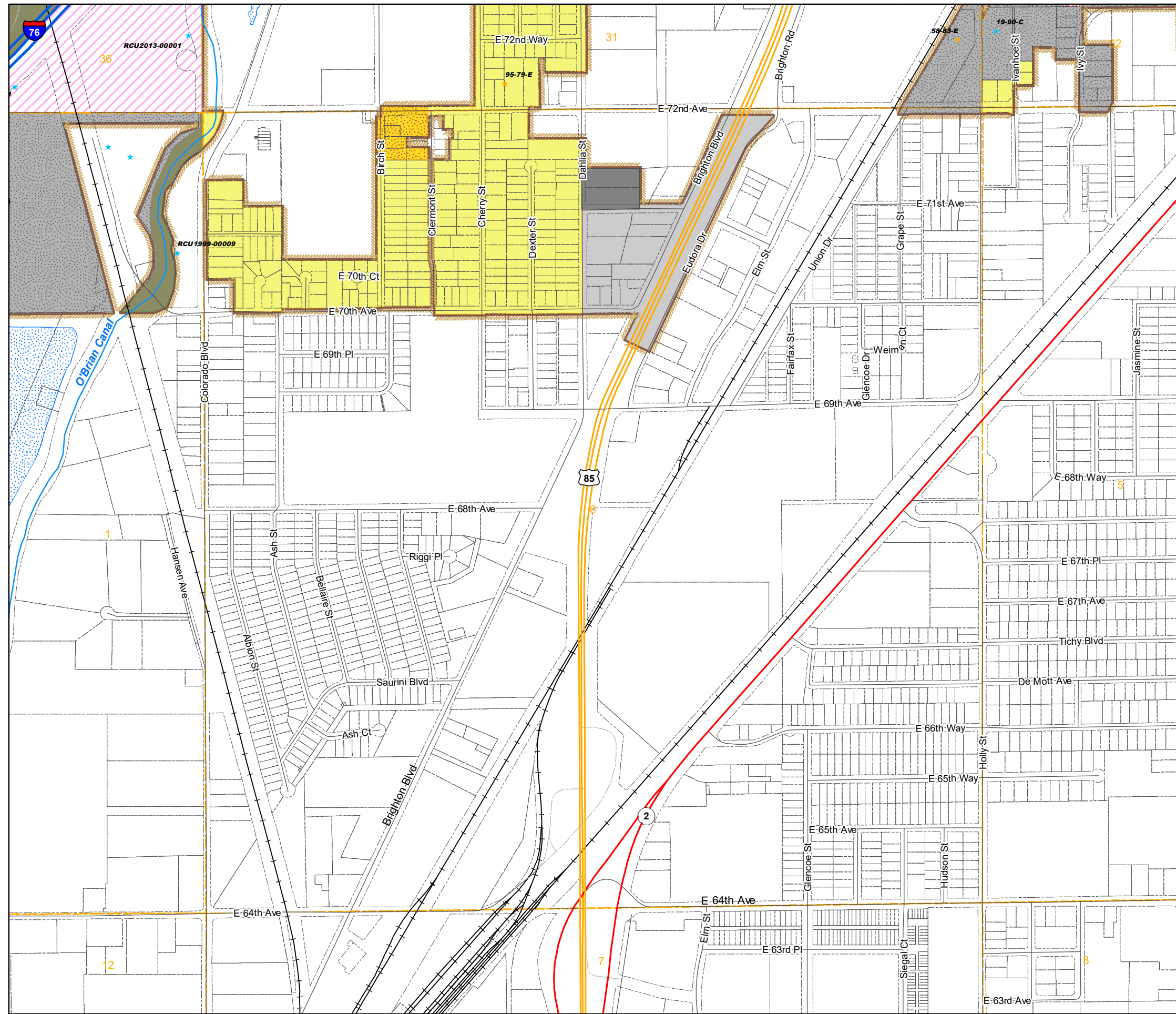

1573	1571	1569	1567	1565	1563	1561	1559	1557	1555	1553	1551
1719	1721	1723	1725	1727	1729	1731	1733	1735	1737	1739	1741
1825	1823	1821	1819	1817	1815	1813	1811	1809	1807	1805	1803

25	30	29
36	31	32
1	6	5
12	7	8
13	18	17

NW	NE	NW	NE	NW	NE
1573	1573	1571	1571	1569	1569
SW	SE	SW	SE	SW	SE
1573	1573	1571	1571	1569	1569
NW	NE	NW	NE	NW	NE
1719	1719	1721	1721	1723	1723
SW	SE	SW	SE	SW	SE
1719	1719	1721	1721	1723	1723
NW	NE	NW	NE	NW	NE
1825	1825	1823	1823	1821	1821
		SE	SW	SE	
		1823	1821	1821	

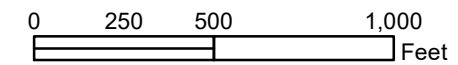

Disclaimer :
This map is produced for cartographic representation only and may contain information that is no longer current. Adams County assumes no responsibility of any kind for use of this map.

Prepared by Adams County
Business Solutions Group
4430 S. Adams County Pkwy.
Brighton, CO 80601
Tel: 720.523.6800
www.adcogov.org/gis



1823-6
T3S R67W

Zoning Map Adams County, Colorado

March 26, 2024

LEGEND

- | | | | |
|-----|-----|----------|------------|
| A-1 | C-3 | I-3 | R-2 |
| A-2 | C-4 | M-H | R-3 |
| A-3 | C-5 | P-U-D | R-4 |
| AV | CO | P-U-D(P) | R-E |
| C-0 | DIA | PL | TOD |
| C-1 | I-1 | R-1-A | Conditions |
| C-2 | I-2 | R-1-C | |
-
- | | |
|-----------------------|------------------------|
| Flammable Gas Overlay | Airport Noise Overlay |
| AIZ Overlay | Airport Height Overlay |
-
- | | | |
|---------|-----------------|-------------|
| Arvada | Brighton | Lochbuie |
| Aurora | Commerce City | Northglenn |
| Bennett | Federal Heights | Thornton |
| | | Westminster |

- ★ Use By Special Review
- ★ AASI (1041)
- ★ Certificate of Designation
- ★ Conditional Use
- ★ Conservation Plan
- ★ Exemption
- ★ Livestock Confinement Operation
- ★ Waiver

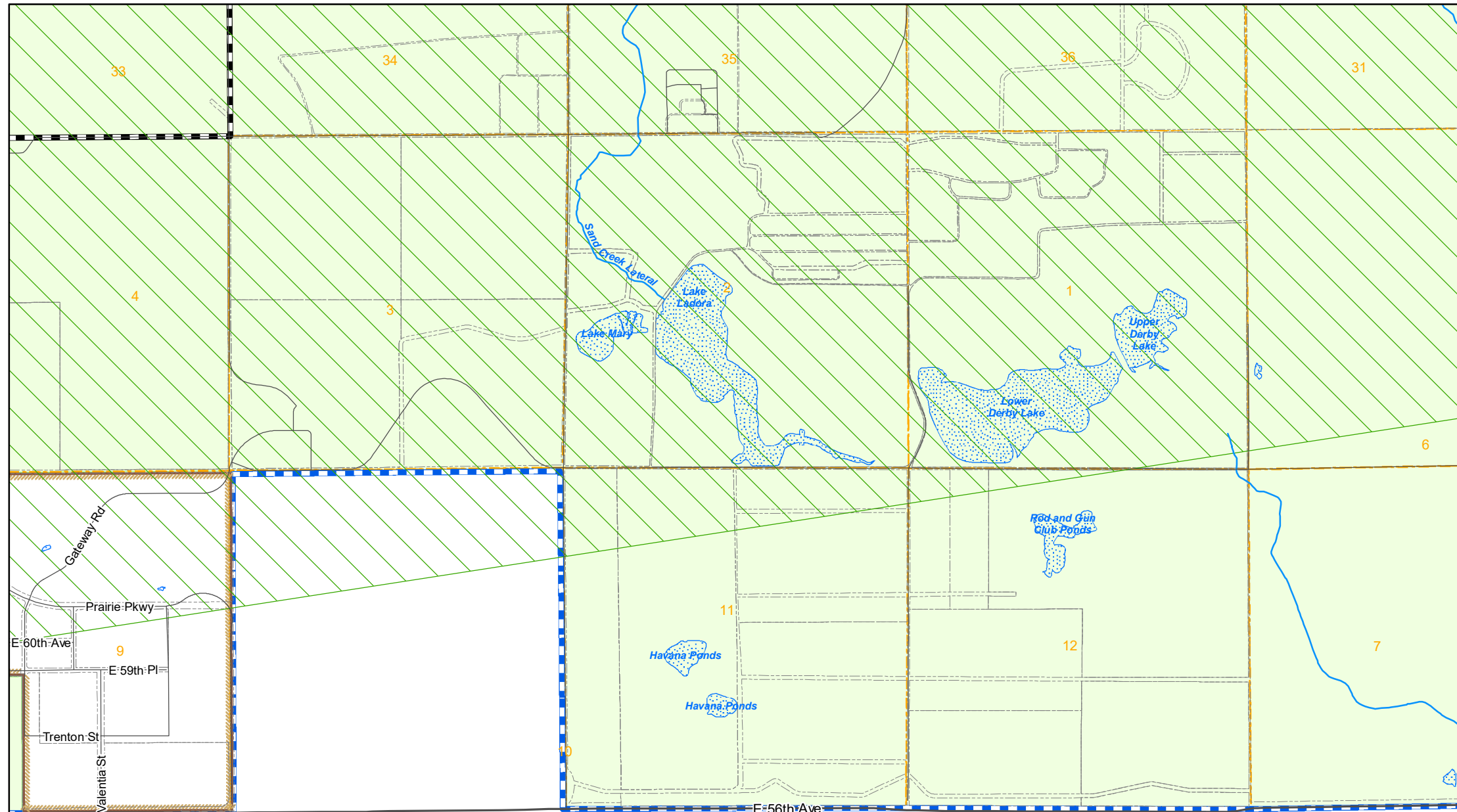

1573	1571	1569	1567	1565	1563	1561	1559	1557	1555	1553	1551
1719	1721	1723	1725	1727	1729	1731	1733	1735	1737	1739	1741
1825	1823	1821	1819	1817	1815	1813	1811	1809	1807	1805	1803

19	20	21	22	23	24	19	20	21
30	29	28	27	26	25	30	29	28
31	32	33	34	35	36	31	32	
6	5	4	3	2	1	6	5	
7	8	9	10	11	12	7	8	
18	17							
					19	20		
			29	25	30	29	28	
			34	35	36	31	32	33

NW	NE	NW	NE	NW	NE
1573	1573	1571	1571	1569	1569
SW	SE	SW	SE	SW	SE
1573	1573	1571	1571	1569	1569
NW	NE	NW	NE	NW	NE
1719	1719	1721	1721	1723	1723
SW	SE	SW	SE	SW	SE
1719	1719	1721	1721	1723	1723
NW	NE	NW	NE	NW	NE
1825	1825	1823	1823	1821	1821
			SE	SW	SE
			1823	1821	1821

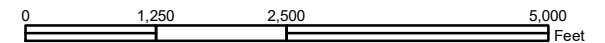

Disclaimer :
This map is produced for cartographic representation only and may contain information that is no longer current. Adams County assumes no responsibility of any kind for use of this map.

Prepared by Adams County
Business Solutions Group
4430 S. Adams County Pkwy.
Brighton, CO 80601
Tel.: 720.523.6800
www.adcogov.org/gis



1823-NE
T3S R67W

Zoning Map Adams County, Colorado

March 26, 2024

LEGEND

- A-1
- A-2
- A-3
- AV
- C-0
- C-1
- C-2
- C-3
- C-4
- C-5
- I-1
- I-2
- I-3
- M-H
- R-1-A
- R-1-C
- R-2
- R-3
- R-4
- R-E
- TOD
- Conditions
- Airport Noise Overlay
- Airport Height Overlay
- Arvada
- Aurora
- Bennett
- Brighton
- Commerce City
- Federal Heights
- Lochbuie
- Northglenn
- Thornton
- Westminster
- ★ Use By Special Review
- ★ AASI (1041)
- ★ Certificate of Designation
- ★ Conditional Use
- ★ Conservation Plan
- ★ Exemption
- ★ Livestock Confinement Operation
- ★ Waiver

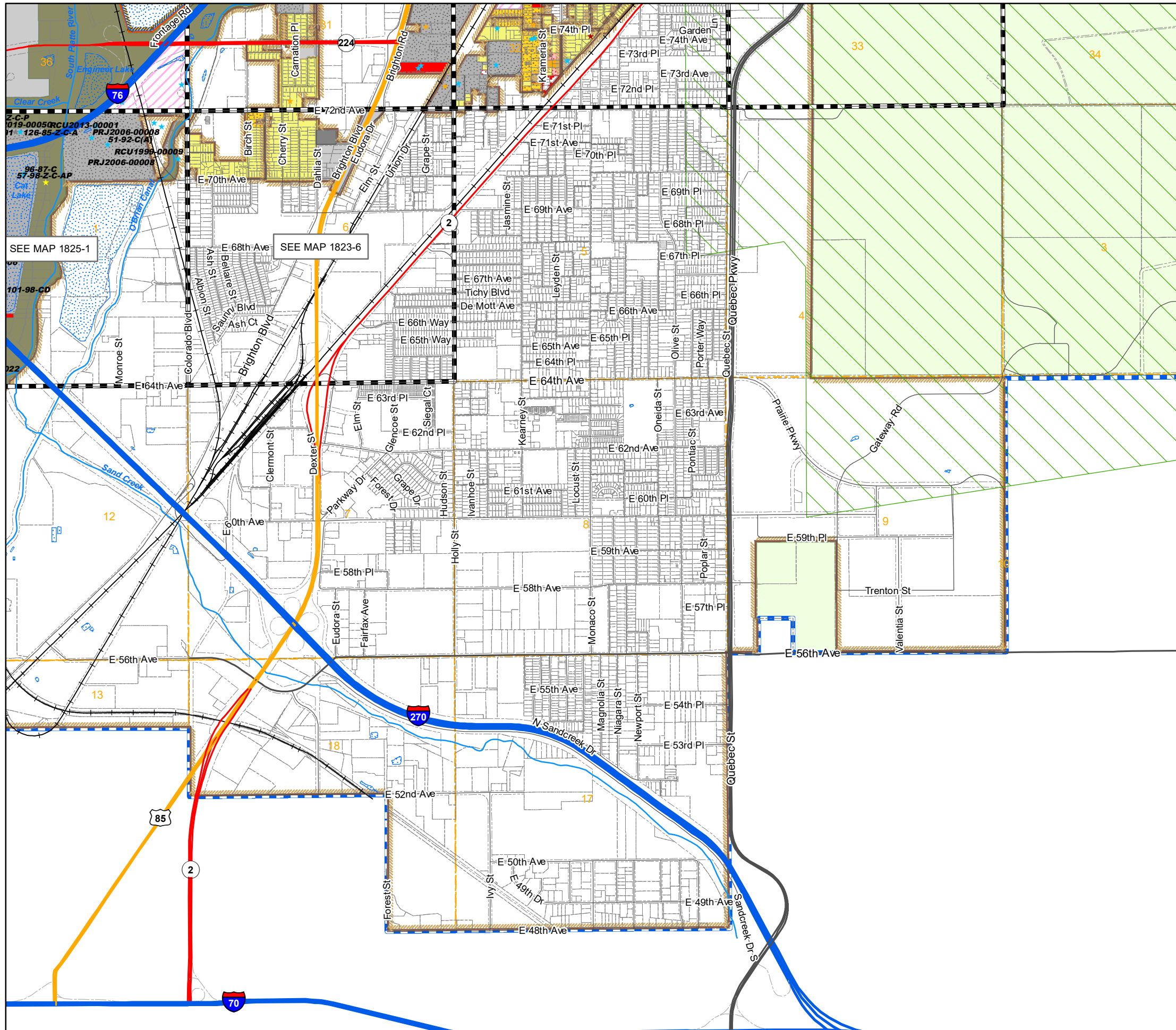

1573	1571	1569	1567	1565	1563	1561	1559	1557	1555	1553	1551
1719	1721	1723	1725	1727	1729	1731	1733	1735	1737	1739	1741
1825	1823	1821	1819	1817	1815	1813	1811	1809	1807	1805	1803

22	23	24	19	20	21	22	23	24
27	26	25	30	29	28	27	26	25
34	35	36	31	32	33	34	35	36
3	2	1	6	5	4	3	2	1
10	11	12	7	8	9	10	11	12
15	14	13	18	17				
						26	25	
						34	35	36

NW	NE	NW	NE	NW	NE
1573	1573	1571	1571	1569	1569
SW	SE	SW	SE	SW	SE
1573	1573	1571	1571	1569	1569
NW	NE	NW	NE	NW	NE
1719	1719	1721	1721	1723	1723
SW	SE	SW	SE	SW	SE
1719	1719	1721	1721	1723	1723
NW	NE	NW	NE	NW	NE
1825	1825	1823	1823	1821	1821
SE	SW	SE	SW	SE	SW
1823	1823	1821	1821	1821	1821

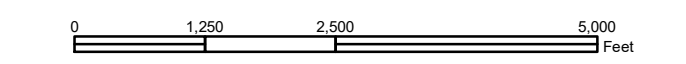

Disclaimer :
This map is produced for cartographic representation only and may contain information that is no longer current. Adams County assumes no responsibility of any kind for use of this map.

Prepared by Adams County
Business Solutions Group
4430 S. Adams County Pkwy.
Brighton, CO 80601
Tel.: 720.523.6800
www.adcogov.org/gis



1823-NW
T3S R67W

Zoning Map Adams County, Colorado

March 26, 2024

LEGEND

- | | | | |
|-----|-----|----------|------------|
| A-1 | C-3 | I-3 | R-2 |
| A-2 | C-4 | M-H | R-3 |
| A-3 | C-5 | P-U-D | R-4 |
| AV | CO | P-U-D(P) | R-E |
| C-0 | DIA | PL | TOD |
| C-1 | I-1 | R-1-A | Conditions |
| C-2 | I-2 | R-1-C | |
-
- | | |
|-----------------------|------------------------|
| Flammable Gas Overlay | Airport Noise Overlay |
| AIZ Overlay | Airport Height Overlay |
-
- | | | |
|---------|-----------------|-------------|
| Arvada | Brighton | Lochbuie |
| Aurora | Commerce City | Northglenn |
| Bennett | Federal Heights | Thornton |
| | | Westminster |
-
- Use By Special Review
 - Conservation Plan
 - AASI (1041)
 - Exemption
 - Certificate of Designation
 - Livestock Confinement Operation
 - Conditional Use
 - Waiver

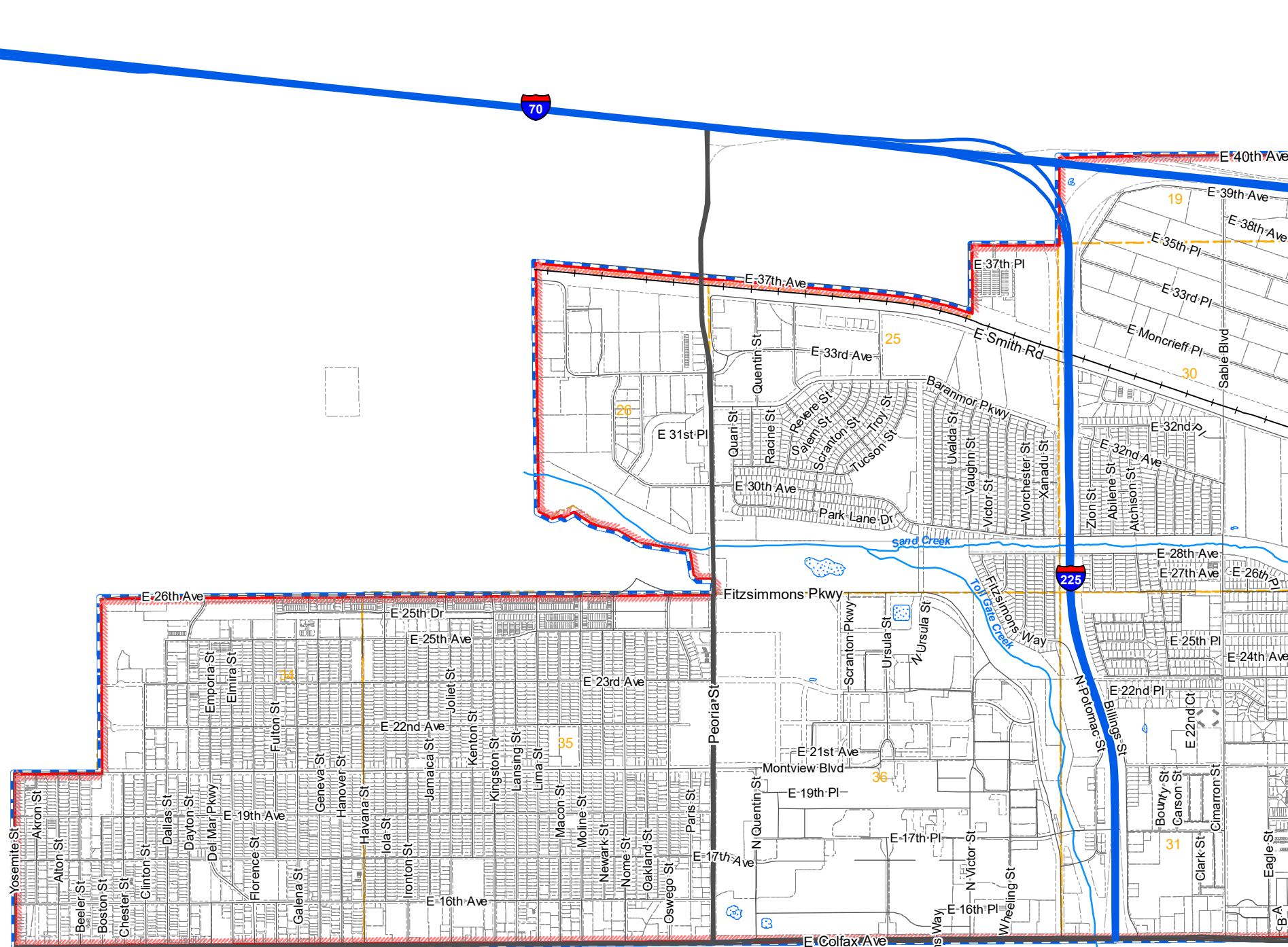

1573	1571	1569	1567	1565	1563	1561	1559	1557	1555	1553	1551
1719	1721	1723	1725	1727	1729	1731	1733	1735	1737	1739	1741
1825	1823	1821	1819	1817	1815	1813	1811	1809	1807	1805	1803

6	5	4	3	2	1	6	5				
7	8	9	10	11	12	7	8				
18	17					19	20	21			
						24	25	30	29	28	
						34	35	36	31	32	33

NW	NE	NW	NE	NW	NE
1573	1573	1571	1571	1569	1569
SW	SE	SW	SE	SW	SE
1573	1573	1571	1571	1569	1569
NW	NE	NW	NE	NW	NE
1719	1719	1721	1721	1723	1723
SW	SE	SW	SE	SW	SE
1719	1719	1721	1721	1723	1723
NW	NE	NW	NE	NW	NE
1825	1825	1823	1823	1821	1821
		SE	SW	SE	
		1823	1821	1821	

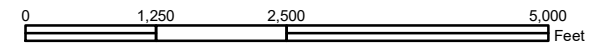

Disclaimer:
This map is produced for cartographic representation only and may contain information that is no longer current. Adams County assumes no responsibility of any kind for use of this map.

Prepared by Adams County
Business Solutions Group
4430 S. Adams County Pkwy.
Brighton, CO 80601
Tel.: 720.523.6800
www.adcogov.org/gis



1823-SE
T3S R67W

Zoning Map Adams County, Colorado

March 26, 2024

LEGEND

- A-1
- A-2
- A-3
- AV
- C-0
- C-1
- C-2
- C-3
- C-4
- C-5
- DIA
- I-1
- I-2
- I-3
- M-H
- P-U-D
- P-U-D(P)
- PL
- R-1-A
- R-1-C
- R-2
- R-3
- R-4
- R-E
- TOD
- Conditions
- AIZ Overlay
- Airport Height Overlay
- Airport Noise Overlay
- Flammable Gas Overlay
- Arvada
- Brighton
- Lochbuie
- Aurora
- Commerce City
- Northglenn
- Bennett
- Federal Heights
- Thornton
- Westminster
- * Use By Special Review
- * Conservation Plan
- * AASI (1041)
- * Exemption
- * Certificate of Designation
- * Livestock Confinement Operation
- * Conditional Use
- * Waiver

1573	1571	1569	1567	1565	1563	1561	1559	1557	1555	1553	1551
1719	1721	1723	1725	1727	1729	1731	1733	1735	1737	1739	1741
1825	1823	1821	1819	1817	1815	1813	1811	1809	1807	1805	1803

6	5	4	3	2	1
7	8	9	10	11	12
18	17	16	15	14	13
19	20	21	22	23	24
30	29	28	27	26	25
31	32	33	34	35	36

N

NW	NE	NW	NE	NW	NE
1573	1573	1571	1571	1569	1569
SW	SE	SW	SE	SW	SE
1573	1573	1571	1571	1569	1569
NW	NE	NW	NE	NW	NE
1719	1719	1721	1721	1723	1723
SW	SE	SW	SE	SW	SE
1719	1719	1721	1721	1723	1723
NW	NE	NW	NE	NW	NE
1825	1825	1823	1823	1821	1821
SE	SW	SE	SW	SE	SW
1823	1821	1821			

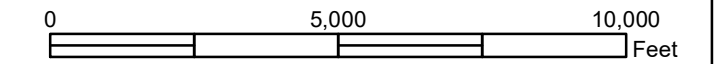

Disclaimer :
This map is produced for cartographic representation only and may contain information that is no longer current. Adams County assumes no responsibility of any kind for use of this map.

Prepared by Adams County Business Solutions Group
4430 S. Adams County Pkwy.
Brighton, CO 80601
Tel.: 720.523.6800
www.adcogov.org/gis



1825

T3S R68W

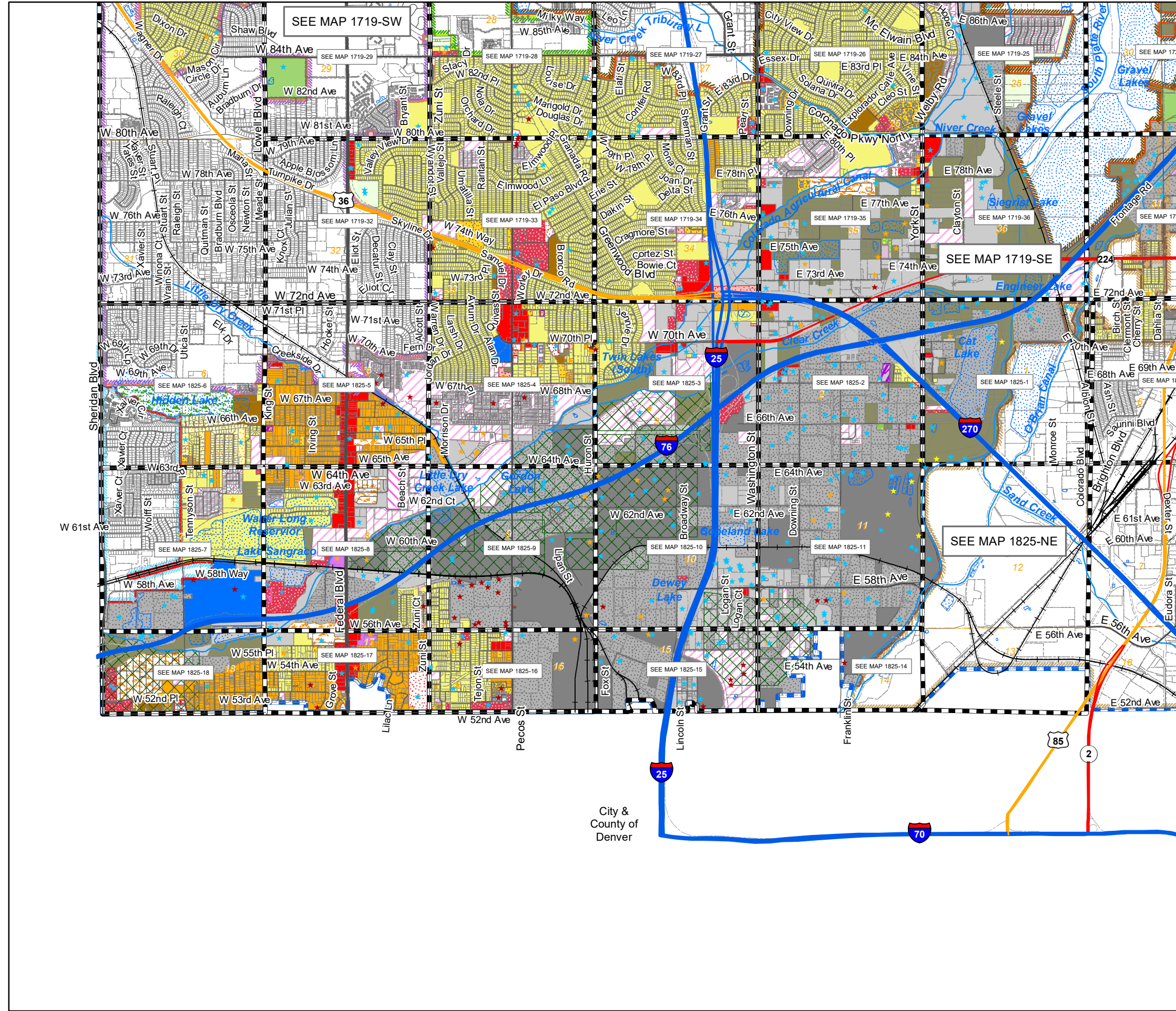

Zoning Map Adams County, Colorado

March 26, 2024

LEGEND

- | | | | | | | | |
|--|-----|--|-----|--|----------|--|------------|
| | A-1 | | C-3 | | I-3 | | R-2 |
| | A-2 | | C-4 | | M-H | | R-3 |
| | A-3 | | C-5 | | P-U-D | | R-4 |
| | AV | | CO | | P-U-D(P) | | R-E |
| | C-0 | | DIA | | PL | | TOD |
| | C-1 | | I-1 | | R-1-A | | Conditions |
| | C-2 | | I-2 | | R-1-C | | |
-
- | | | | |
|--|-----------------------|--|------------------------|
| | AIZ Overlay | | Airport Height Overlay |
| | Airport Noise Overlay | | Flammable Gas Overlay |
| | Arvada | | Brighton |
| | Aurora | | Commerce City |
| | Bennett | | Federal Heights |
| | Lochbuie | | Thornton |
| | Northglenn | | Westminster |
-
- ★ Use By Special Review
 - ★ Conservation Plan
 - ★ AASI (1041)
 - ★ Exemption
 - ★ Certificate of Designation
 - ★ Livestock Confinement Operation
 - ★ Conditional Use
 - ★ Waiver

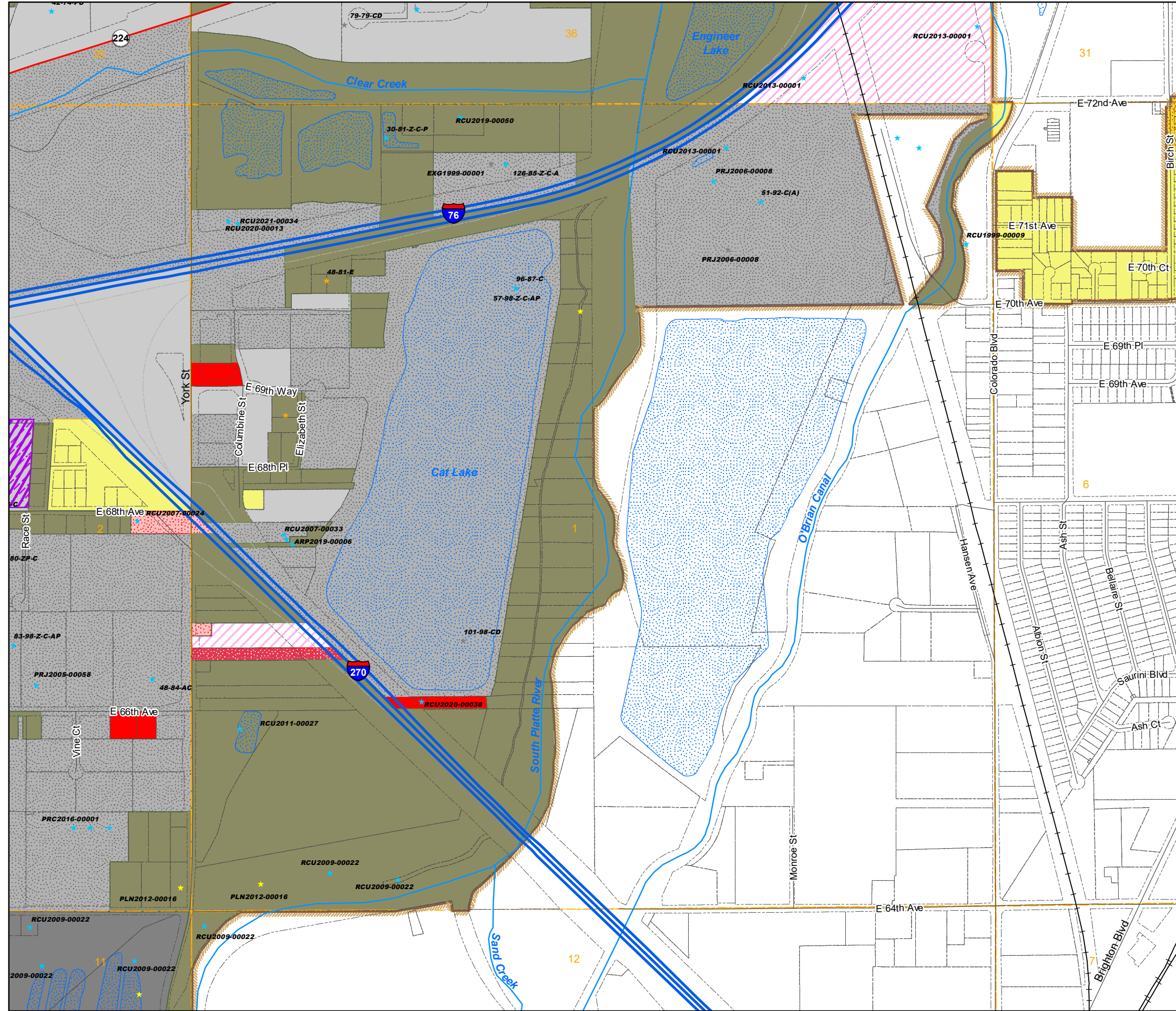

1573	1571	1569	1567	1565	1563	1561	1559	1557	1555	1553	1551
1719	1721	1723	1725	1727	1729	1731	1733	1735	1737	1739	1741
1825	1823	1821	1819	1817	1815	1813	1811	1809	1807	1805	1803

26	25	30
35	36	31
2	1	6
11	12	7
14	14	13
18		

NW	NE	NW	NE	NW	NE
1573	1573	1571	1571	1569	1569
SW	SE	SW	SE	SW	SE
1573	1573	1571	1571	1569	1569
NW	NE	NW	NE	NW	NE
1719	1719	1721	1721	1723	1723
SW	SE	SW	SE	SW	SE
1719	1719	1721	1721	1723	1723
NW	NE	NW	NE	NW	NE
1825	1825	1823	1823	1821	1821
		SE	SW	SE	
		1823	1821	1821	

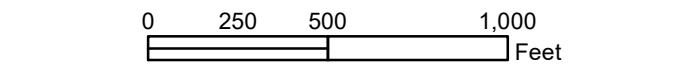

Disclaimer:
This map is produced for cartographic representation only and may contain information that is no longer current. Adams County assumes no responsibility of any kind for use of this map.

Prepared by Adams County Business Solutions Group
4430 S. Adams County Pkwy.
Brighton, CO 80601
Tel: 720.523.6800
www.adcogov.org/gis



1825-1
T3S R68W

Zoning Map Adams County, Colorado

March 26, 2024

LEGEND

- A-1
- A-2
- A-3
- AV
- C-0
- C-1
- C-2
- C-3
- C-4
- C-5
- DIA
- I-1
- I-2
- I-3
- M-H
- P-U-D
- P-U-D(P)
- PL
- R-1-A
- R-1-C
- R-2
- R-3
- R-4
- R-E
- TOD
- Conditions
- AIZ Overlay
- Airport Height Overlay
- Airport Noise Overlay
- Flammable Gas Overlay
- Arvada
- Brighton
- Lochbuie
- Aurora
- Commerce City
- Northglenn
- Bennett
- Federal Heights
- Thornton
- Westminster
- Use By Special Review
- Conservation Plan
- AASI (1041)
- Exemption
- Certificate of Designation
- Livestock Confinement Operation
- Conditional Use
- Waiver

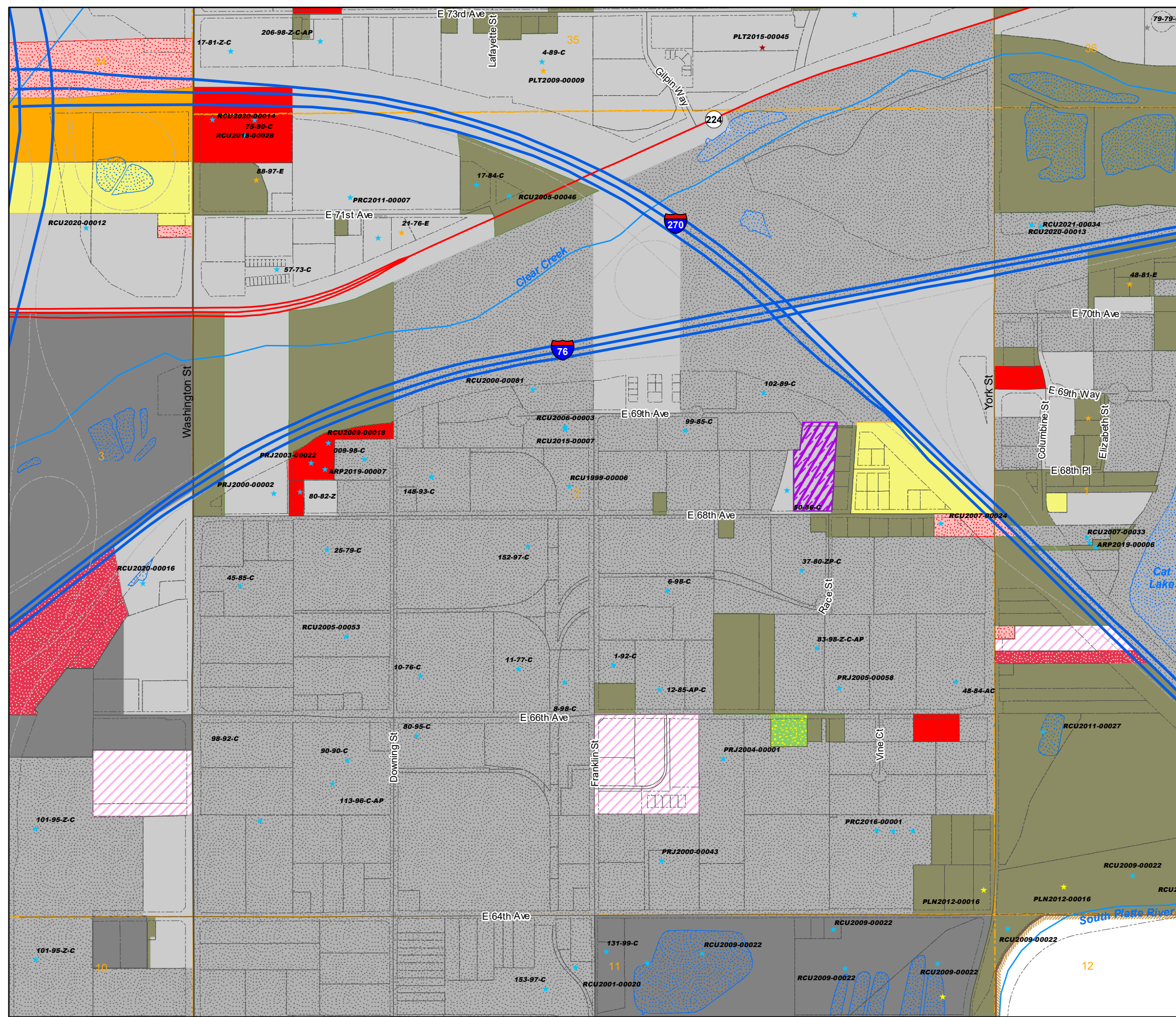

1573	1571	1569	1567	1565	1563	1561	1559	1557	1555	1553	1551
1719	1721	1723	1725	1727	1729	1731	1733	1735	1737	1739	1741
1825	1823	1821	1819	1817	1815	1813	1811	1809	1807	1805	1803

27	26	25
34	35	36
3	2	1
10	11	12
15	14	13

NW	NE	NW	NE	NW	NE
1573	1573	1571	1571	1569	1569
SW	SE	SW	SE	SW	SE
1573	1573	1571	1571	1569	1569
NW	NE	NW	NE	NW	NE
1719	1719	1721	1721	1723	1723
SW	SE	SW	SE	SW	SE
1719	1719	1721	1721	1723	1723
NW	NE	NW	NE	NW	NE
1825	1825	1823	1823	1821	1821
		SE	SW	SE	
		1823	1821	1821	

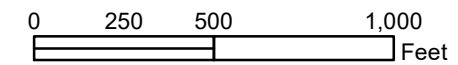

Disclaimer:
This map is produced for cartographic representation only and may contain information that is no longer current. Adams County assumes no responsibility of any kind for use of this map.

Prepared by Adams County
Business Solutions Group
4430 S. Adams County Pkwy.
Brighton, CO 80601
Tel: 720.523.6800
www.adcogov.org/gis



1825-2
T3S R68W

Zoning Map Adams County, Colorado

March 26, 2024

LEGEND

- | | | | |
|-----|-----|----------|------------|
| A-1 | C-3 | I-3 | R-2 |
| A-2 | C-4 | M-H | R-3 |
| A-3 | C-5 | P-U-D | R-4 |
| AV | CO | P-U-D(P) | R-E |
| C-0 | DIA | PL | TOD |
| C-1 | I-1 | R-1-A | Conditions |
| C-2 | I-2 | R-1-C | |
-
- | | |
|-----------------------|------------------------|
| AIZ Overlay | Airport Height Overlay |
| Airport Noise Overlay | Flammable Gas Overlay |
| Arvada | Brighton |
| Aurora | Commerce City |
| Bennett | Federal Heights |
| | Thornton |
| | Westminster |
-
- Use By Special Review
 - Conservation Plan
 - AASI (1041)
 - Exemption
 - Certificate of Designation
 - Livestock Confinement Operation
 - Conditional Use
 - Waiver

1573	1571	1569	1567	1565	1563	1561	1559	1557	1555	1553	1551
1719	1721	1723	1725	1727	1729	1731	1733	1735	1737	1739	1741
1825	1823	1821	1819	1817	1815	1813	1811	1809	1807	1805	1803

28	27	26
33	34	35
4	3	2
9	10	11
16	15	14

NW	NE	NW	NE	NW	NE
1573	1573	1571	1571	1569	1569
SW	SE	SW	SE	SW	SE
1573	1573	1571	1571	1569	1569
NW	NE	NW	NE	NW	NE
1719	1719	1721	1721	1723	1723
SW	SE	SW	SE	SW	SE
1719	1719	1721	1721	1723	1723
NW	NE	NW	NE	NW	NE
1825	1825	1823	1823	1821	1821
		SE	SW	SE	
		1823	1821	1821	

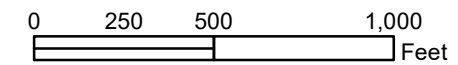

Disclaimer :
This map is produced for cartographic representation only and may contain information that is no longer current. Adams County assumes no responsibility of any kind for use of this map.

Prepared by Adams County
Business Solutions Group
4430 S. Adams County Pkwy.
Brighton, CO 80601
Tel: 720.523.6800
www.adcogov.org/gis



1825-3
T3S R68W

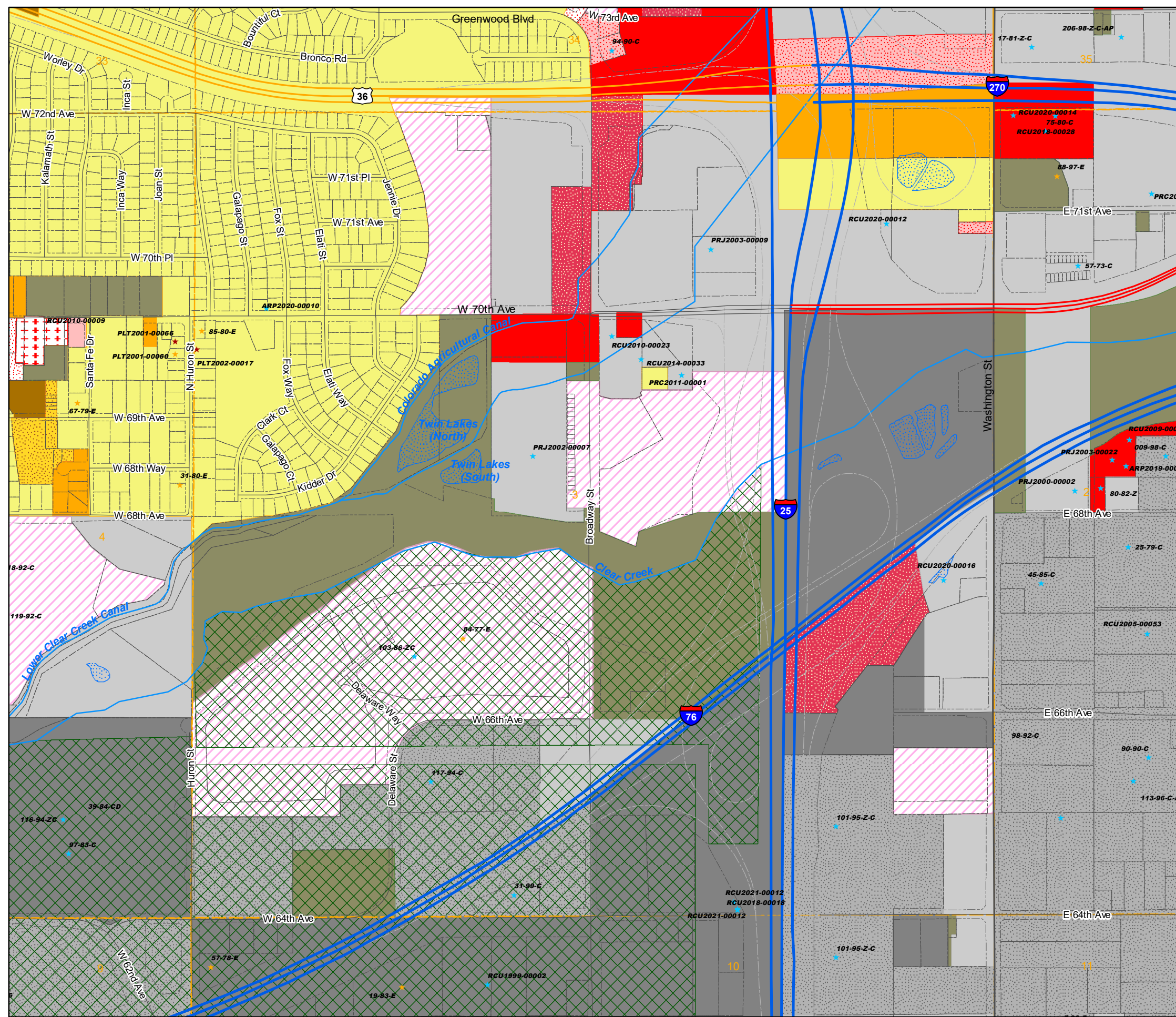

Zoning Map Adams County, Colorado

March 26, 2024

LEGEND

- | | | | | | | | |
|--|-----|--|-----|--|----------|--|------------|
| | A-1 | | C-3 | | I-3 | | R-2 |
| | A-2 | | C-4 | | M-H | | R-3 |
| | A-3 | | C-5 | | P-U-D | | R-4 |
| | AV | | CO | | P-U-D(P) | | R-E |
| | C-0 | | DIA | | PL | | TOD |
| | C-1 | | I-1 | | R-1-A | | Conditions |
| | C-2 | | I-2 | | R-1-C | | |
-
- | | | | |
|--|-----------------------|--|------------------------|
| | AIZ Overlay | | Airport Height Overlay |
| | Airport Noise Overlay | | Flammable Gas Overlay |
| | Arvada | | Brighton |
| | Aurora | | Commerce City |
| | Bennett | | Federal Heights |
| | Lochbuie | | Northglenn |
| | Thornton | | Westminster |
-
- ★ Use By Special Review
 - ★ AASI (1041)
 - ★ Certificate of Designation
 - ★ Conditional Use
 - ★ Conservation Plan
 - ★ Exemption
 - ★ Livestock Confinement Operation
 - ★ Waiver

1573	1571	1569	1567	1565	1563	1561	1559	1557	1555	1553	1551
1719	1721	1723	1725	1727	1729	1731	1733	1735	1737	1739	1741
1825	1823	1821	1819	1817	1815	1813	1811	1809	1807	1805	1803

29	28	27
32	33	34
5	4	3
8	9	10
17	16	15

NW	NE	NW	NE	NW	NE
1573	1573	1571	1571	1569	1569
SW	SE	SW	SE	SW	SE
1573	1573	1571	1571	1569	1569
NW	NE	NW	NE	NW	NE
1719	1719	1721	1721	1723	1723
SW	SE	SW	SE	SW	SE
1719	1719	1721	1721	1723	1723
NW	NE	NW	NE	NW	NE
1825	1825	1823	1823	1821	1821
		SE	SW	SE	
		1823	1821	1821	

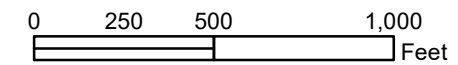

Disclaimer:
This map is produced for cartographic representation only and may contain information that is no longer current. Adams County assumes no responsibility of any kind for use of this map.

Prepared by Adams County
Business Solutions Group
4430 S. Adams County Pkwy.
Brighton, CO 80601
Tel: 720.523.6800
www.adcogov.org/gis



1825-4
T3S R68W

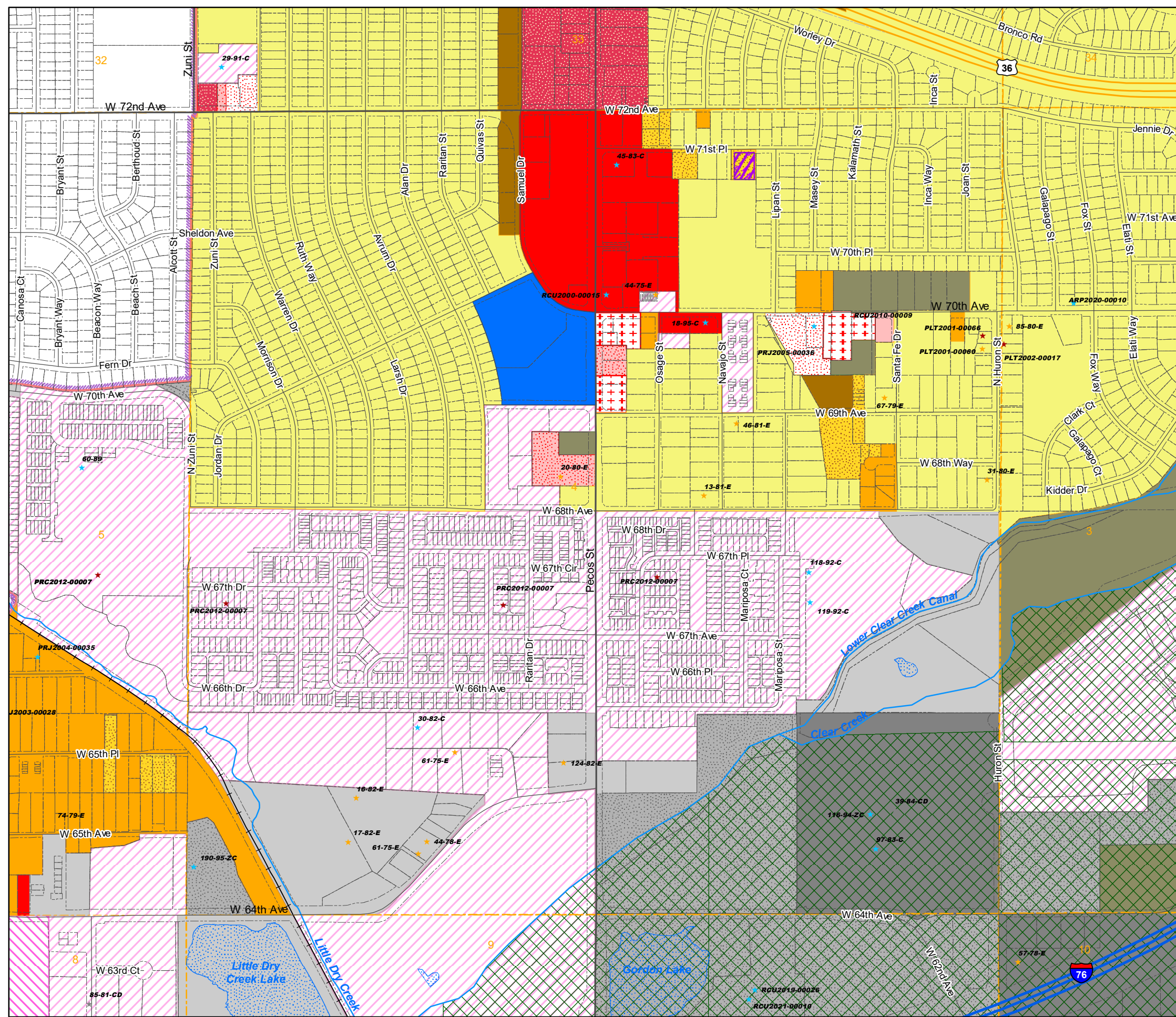

Zoning Map Adams County, Colorado

March 26, 2024

LEGEND

- A-1
- A-2
- A-3
- AV
- C-0
- C-1
- C-2
- C-3
- C-4
- C-5
- DIA
- I-1
- I-2
- I-3
- M-H
- P-U-D
- P-U-D(P)
- PL
- R-1-A
- R-1-C
- R-2
- R-3
- R-4
- R-E
- TOD
- Conditions

- AIZ Overlay
- Airport Height Overlay
- Airport Noise Overlay
- Flammable Gas Overlay
- Arvada
- Brighton
- Lochbuie
- Aurora
- Commerce City
- Northglenn
- Bennett
- Federal Heights
- Thornton
- Westminster

- Use By Special Review
- Conservation Plan
- AASI (1041)
- Exemption
- Certificate of Designation
- Livestock Confinement Operation
- Conditional Use
- Waiver

1573	1571	1569	1567	1565	1563	1561	1559	1557	1555	1553	1551
1719	1721	1723	1725	1727	1729	1731	1733	1735	1737	1739	1741
1825	1823	1821	1819	1817	1815	1813	1811	1809	1807	1805	1803

30	29	28
31	32	33
6	5	4
7	8	9
18	17	16

NW	NE	NW	NE	NW	NE
1573	1573	1571	1571	1569	1569
SW	SE	SW	SE	SW	SE
1573	1573	1571	1571	1569	1569
NW	NE	NW	NE	NW	NE
1719	1719	1721	1721	1723	1723
SW	SE	SW	SE	SW	SE
1719	1719	1721	1721	1723	1723
NW	NE	NW	NE	NW	NE
1825	1825	1823	1823	1821	1821
SE	SW	SE	SW	SE	SW
1823	1823	1821	1821	1819	1819

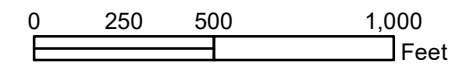

Disclaimer:
This map is produced for cartographic representation only and may contain information that is no longer current. Adams County assumes no responsibility of any kind for use of this map.

Prepared by Adams County
Business Solutions Group
4430 S. Adams County Pkwy.
Brighton, CO 80601
Tel: 720.523.6800
www.adcogov.org/gis



**1825-5
T3S R68W**

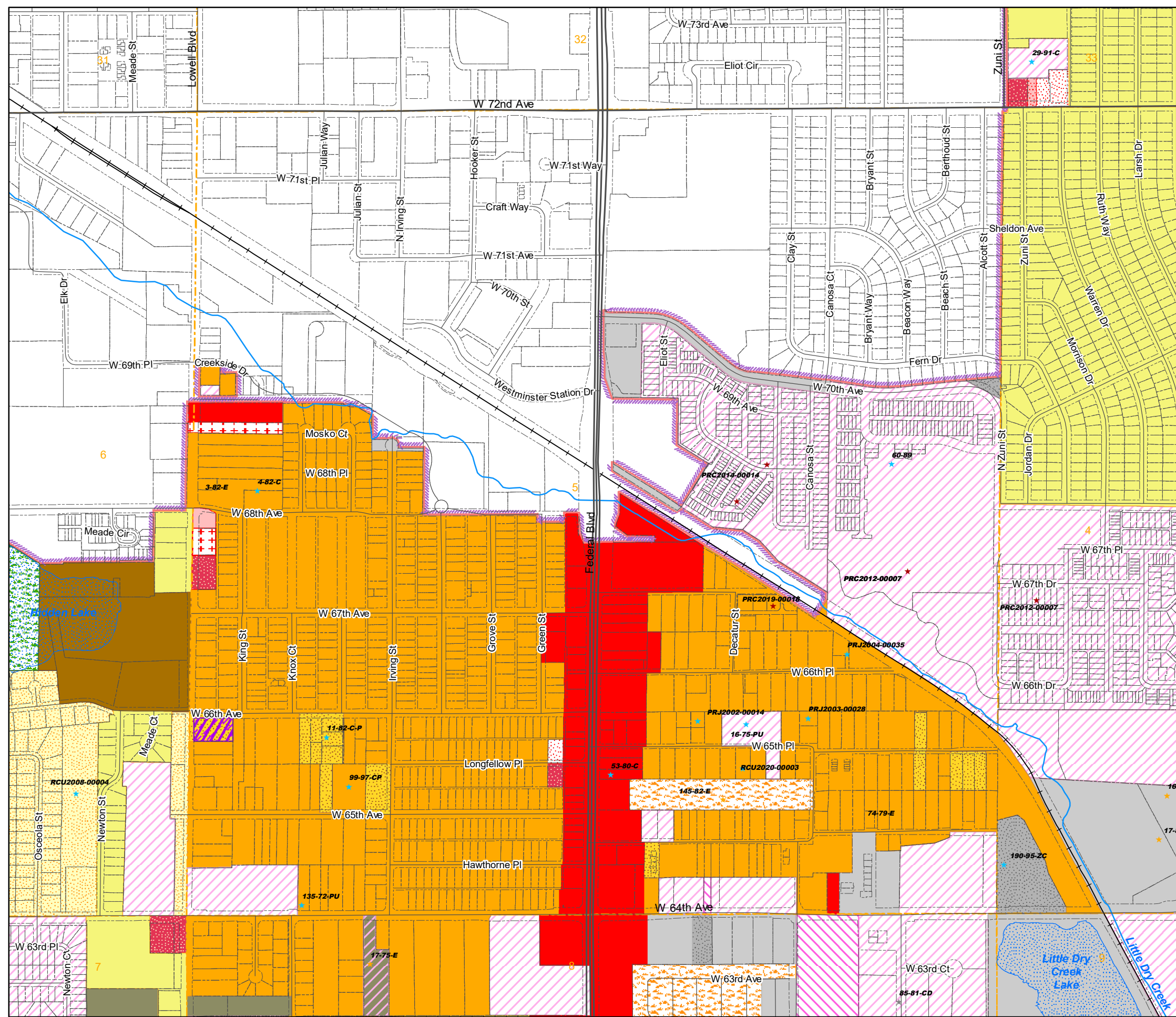

Zoning Map Adams County, Colorado

March 26, 2024

LEGEND

- A-1
- A-2
- A-3
- AV
- C-0
- C-1
- C-2
- C-3
- C-4
- C-5
- CO
- DIA
- I-1
- I-2
- I-3
- M-H
- P-U-D
- P-U-D(P)
- PL
- R-1-A
- R-1-C
- R-2
- R-3
- R-4
- R-E
- TOD
- Conditions
- AIZ Overlay
- Airport Height Overlay
- Airport Noise Overlay
- Flammable Gas Overlay
- Arvada
- Brighton
- Lochbuie
- Aurora
- Commerce City
- Northglenn
- Bennett
- Federal Heights
- Thornton
- Westminster
- ★ Use By Special Review
- ★ Conservation Plan
- ★ AASI (1041)
- ★ Exemption
- ★ Certificate of Designation
- ★ Livestock Confinement Operation
- ★ Conditional Use
- ★ Waiver

1573	1571	1569	1567	1565	1563	1561	1559	1557	1555	1553	1551
1719	1721	1723	1725	1727	1729	1731	1733	1735	1737	1739	1741
1825	1823	1821	1819	1817	1815	1813	1811	1809	1807	1805	1803

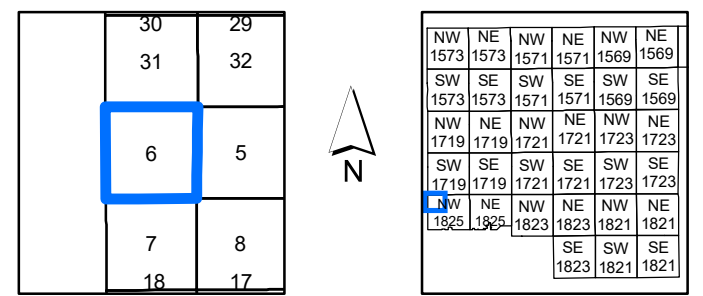

Disclaimer :
This map is produced for cartographic representation only and may contain information that is no longer current. Adams County assumes no responsibility of any kind for use of this map.

Prepared by Adams County Business Solutions Group
4430 S. Adams County Pkwy.
Brighton, CO 80601
Tel: 720.523.6800
www.adcogov.org/gis



1825-6
T3S R68W

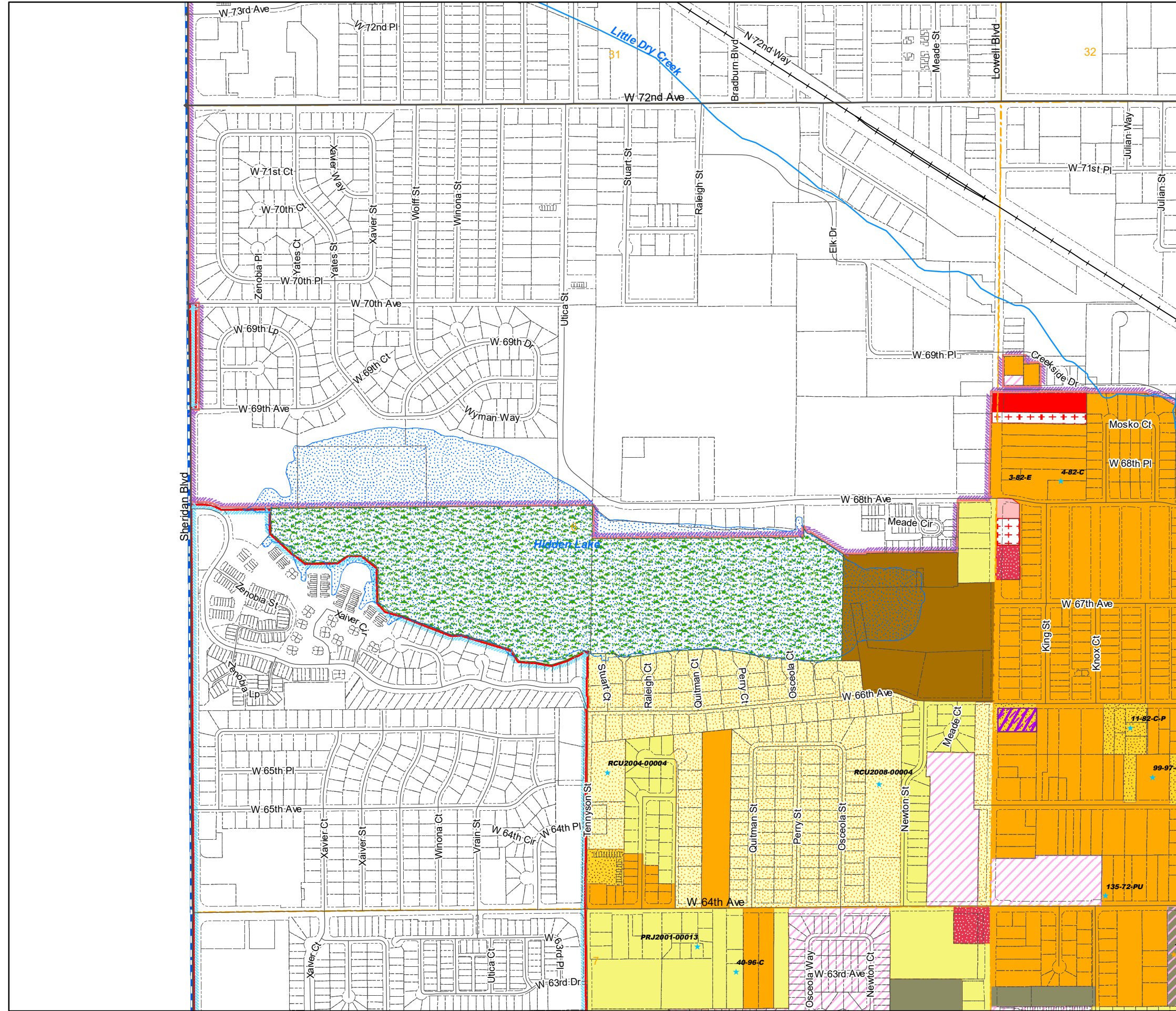

Zoning Map Adams County, Colorado

March 26, 2024

LEGEND

- | | | | |
|-----|-----|----------|------------|
| A-1 | C-3 | I-3 | R-2 |
| A-2 | C-4 | M-H | R-3 |
| A-3 | C-5 | P-U-D | R-4 |
| AV | CO | P-U-D(P) | R-E |
| C-0 | DIA | PL | TOD |
| C-1 | I-1 | R-1-A | Conditions |
| C-2 | I-2 | R-1-C | |
-
- | | |
|-----------------------|------------------------|
| AIZ Overlay | Airport Height Overlay |
| Airport Noise Overlay | Flammable Gas Overlay |
| Arvada | Brighton |
| Aurora | Commerce City |
| Bennett | Federal Heights |
| | Thornton |
| | Westminster |
-
- ★ Use By Special Review
 - ★ AASI (1041)
 - ★ Certificate of Designation
 - ★ Conditional Use
 - ★ Conservation Plan
 - ★ Exemption
 - ★ Livestock Confinement Operation
 - ★ Waiver

1573	1571	1569	1567	1565	1563	1561	1559	1557	1555	1553	1551
1719	1721	1723	1725	1727	1729	1731	1733	1735	1737	1739	1741
1825	1823	1821	1819	1817	1815	1813	1811	1809	1807	1805	1803

31	32
6	5
7	8
18	17

NW	NE	NW	NE	NW	NE
1573	1573	1571	1571	1569	1569
SW	SE	SW	SE	SW	SE
1573	1573	1571	1571	1569	1569
NW	NE	NW	NE	NW	NE
1719	1719	1721	1721	1723	1723
SW	SE	SW	SE	SW	SE
1719	1719	1721	1721	1723	1723
NW	NE	NW	NE	NW	NE
1825	1825	1823	1823	1821	1821
		SE	SW	SE	
		1823	1821	1821	

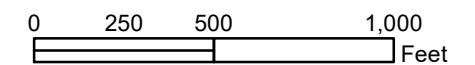

Disclaimer :
This map is produced for cartographic representation only and may contain information that is no longer current. Adams County assumes no responsibility of any kind for use of this map.

Prepared by Adams County
Business Solutions Group
4430 S. Adams County Pkwy.
Brighton, CO 80601
Tel: 720.523.6800
www.adcogov.org/gis



1825-7
T3S R68W

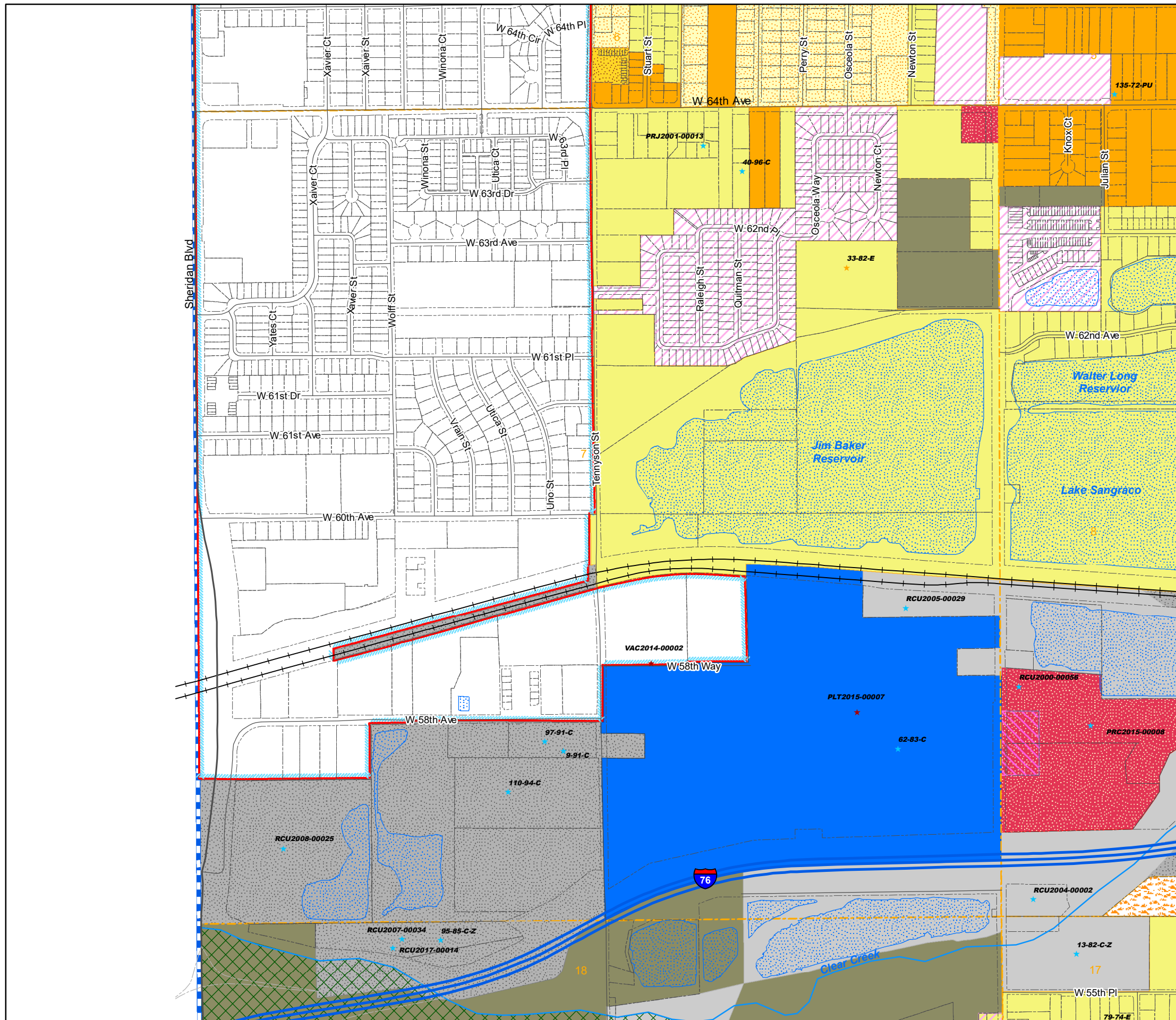

Zoning Map

Adams County, Colorado

March 26, 2024

LEGEND

- | | | | |
|-----|-----|----------|------------|
| A-1 | C-3 | I-3 | R-2 |
| A-2 | C-4 | M-H | R-3 |
| A-3 | C-5 | P-U-D | R-4 |
| AV | CO | P-U-D(P) | R-E |
| C-0 | DIA | PL | TOD |
| C-1 | I-1 | R-1-A | Conditions |
| C-2 | I-2 | R-1-C | |
-
- | | |
|-----------------------|------------------------|
| AIZ Overlay | Airport Height Overlay |
| Airport Noise Overlay | Flammable Gas Overlay |
| Arvada | Brighton |
| Aurora | Commerce City |
| Bennett | Federal Heights |
| | Thornton |
| | Westminster |
-
- | | |
|----------------------------|---------------------------------|
| Use By Special Review | Conservation Plan |
| AASI (1041) | Exemption |
| Certificate of Designation | Livestock Confinement Operation |
| Conditional Use | Waiver |

1573	1571	1569	1567	1565	1563	1561	1559	1557	1555	1553	1551
1719	1721	1723	1725	1727	1729	1731	1733	1735	1737	1739	1741
1825	1823	1821	1819	1817	1815	1813	1811	1809	1807	1805	1803

31	32	33
6	5	4
7	8	9
18	17	16

NW	NE	NW	NE	NW	NE
1573	1573	1571	1571	1569	1569
SW	SE	SW	SE	SW	SE
1573	1573	1571	1571	1569	1569
NW	NE	NW	NE	NW	NE
1719	1719	1721	1721	1723	1723
SW	SE	SW	SE	SW	SE
1719	1719	1721	1721	1723	1723
NW	NE	NW	NE	NW	NE
1825	1825	1823	1823	1821	1821
SE	SW	SE	SW	SE	SE
1823	1821	1821			

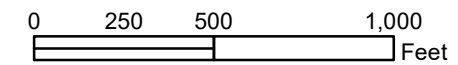

Disclaimer:
This map is produced for cartographic representation only and may contain information that is no longer current. Adams County assumes no responsibility of any kind for use of this map.

Prepared by Adams County
Business Solutions Group
4430 S. Adams County Pkwy.
Brighton, CO 80601
Tel: 720.523.6800
www.adcogov.org/gis



1825-8
T3S R68W

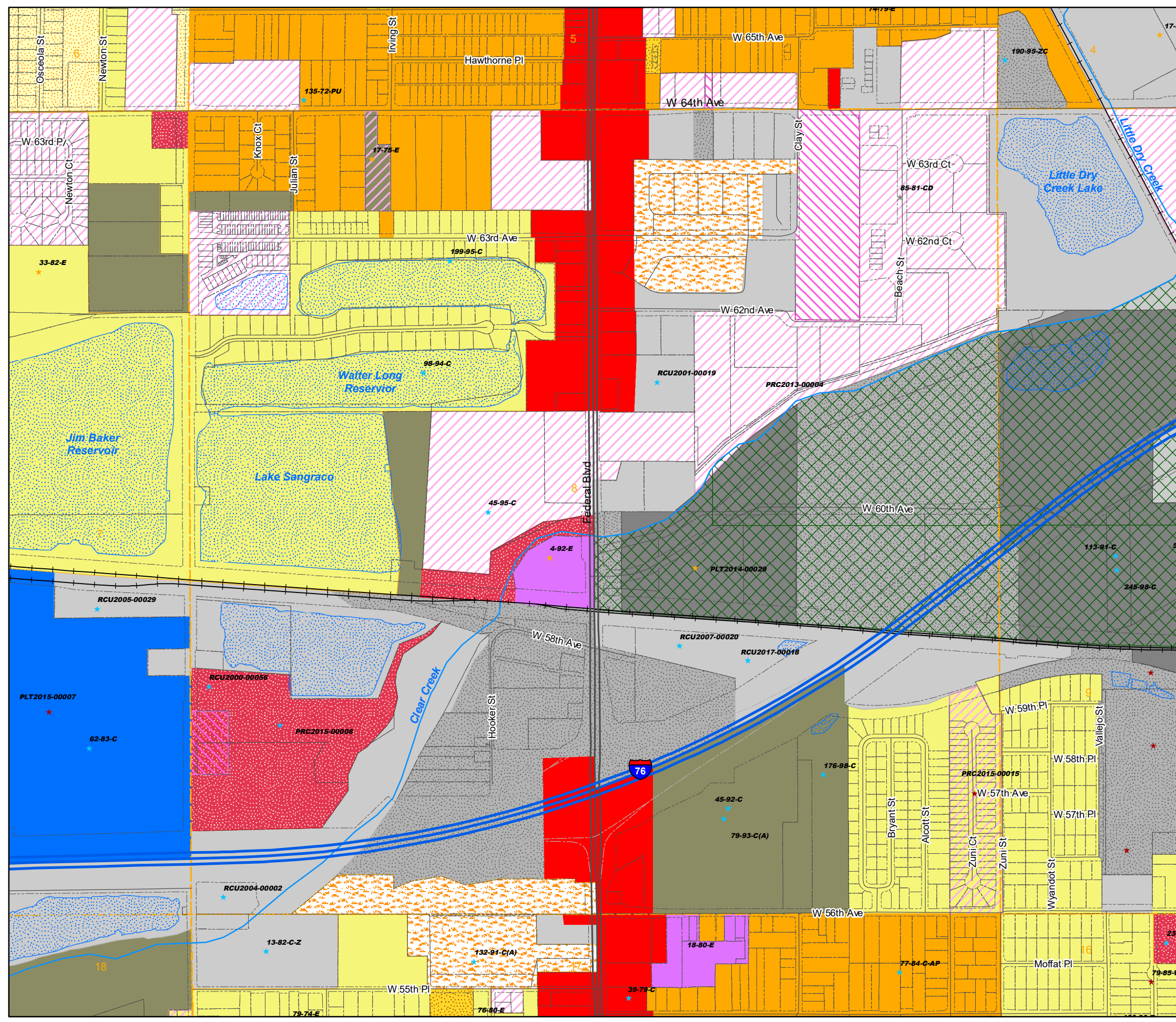

Zoning Map Adams County, Colorado

March 26, 2024

LEGEND

- | | | | |
|-----|-----|----------|------------|
| A-1 | C-3 | I-3 | R-2 |
| A-2 | C-4 | M-H | R-3 |
| A-3 | C-5 | P-U-D | R-4 |
| AV | CO | P-U-D(P) | R-E |
| C-0 | DIA | PL | TOD |
| C-1 | I-1 | R-1-A | Conditions |
| C-2 | I-2 | R-1-C | |
-
- | | | |
|-----------------------|------------------------|------------|
| AIZ Overlay | Airport Height Overlay | |
| Airport Noise Overlay | Flammable Gas Overlay | |
| Arvada | Brighton | Lochbuie |
| Aurora | Commerce City | Northglenn |
| Bennett | Federal Heights | Thornton |
| | Westminster | |
-
- Use By Special Review
 - Conservation Plan
 - AASI (1041)
 - Exemption
 - Certificate of Designation
 - Livestock Confinement Operation
 - Conditional Use
 - Waiver

1573	1571	1569	1567	1565	1563	1561	1559	1557	1555	1553	1551
1719	1721	1723	1725	1727	1729	1731	1733	1735	1737	1739	1741
1825	1823	1821	1819	1817	1815	1813	1811	1809	1807	1805	1803

32	33	34
5	4	3
8	9	10
17	16	15

NW	NE	NW	NE	NW	NE
1573	1573	1571	1571	1569	1569
SW	SE	SW	SE	SW	SE
1573	1573	1571	1571	1569	1569
NW	NE	NW	NE	NW	NE
1719	1719	1721	1721	1723	1723
SW	SE	SW	SE	SW	SE
1719	1719	1721	1721	1723	1723
NW	NE	NW	NE	NW	NE
1825	1825	1823	1823	1821	1821
		SE	SW	SE	
		1823	1821	1821	

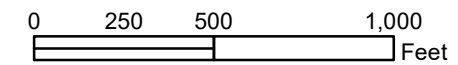

Disclaimer :
This map is prepared for cartographic representation only and may contain information that is no longer current. Adams County assumes no responsibility of any kind for use of this map.

Prepared by Adams County
Business Solutions Group
4430 S. Adams County Pkwy.
Brighton, CO 80601
Tel: 720.523.6800
www.adcogov.org/gis



1825-9
T3S R68W

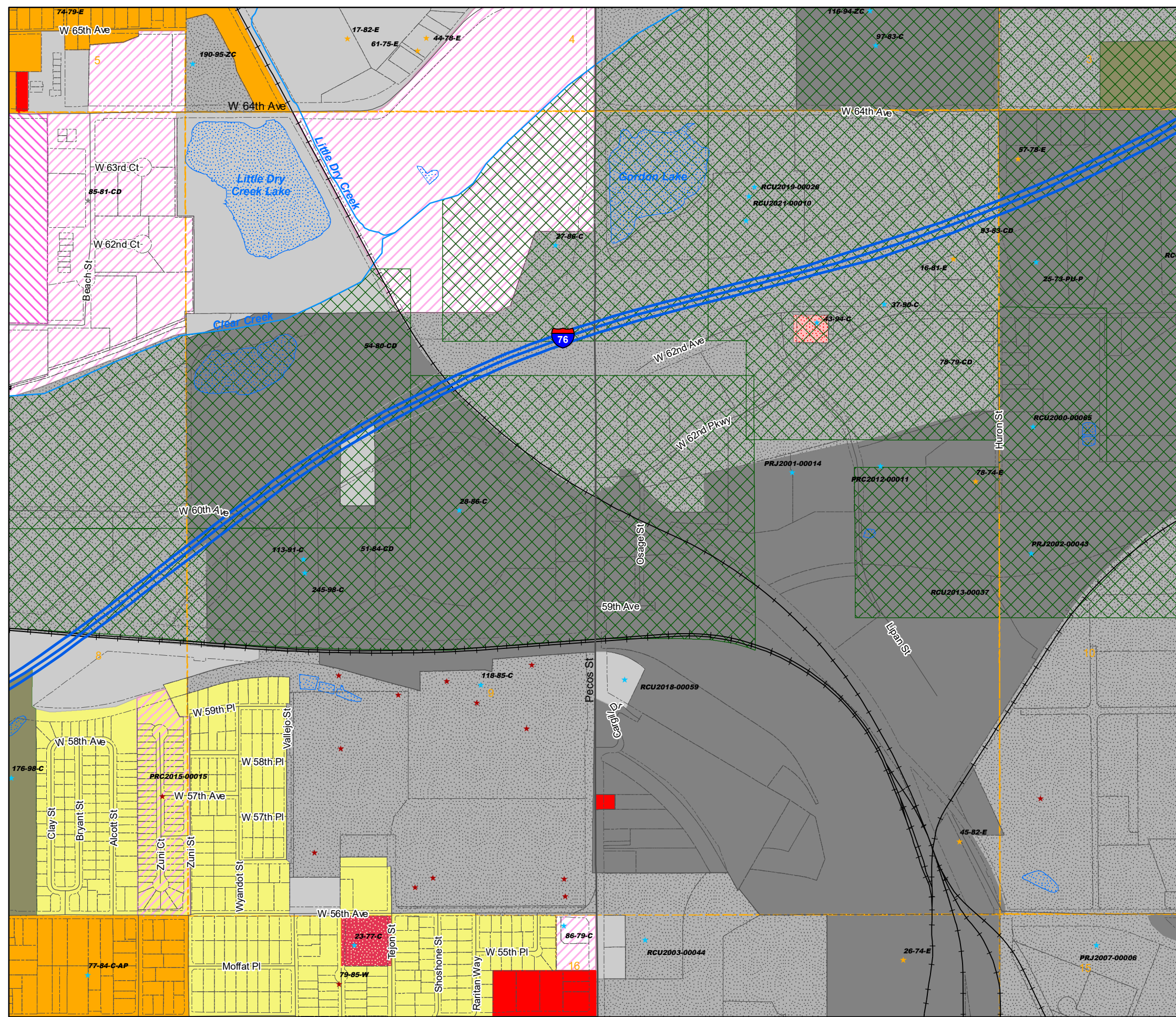

Zoning Map Adams County, Colorado

March 26, 2024

LEGEND

- | | | | |
|-----|-----|----------|------------|
| A-1 | C-3 | I-3 | R-2 |
| A-2 | C-4 | M-H | R-3 |
| A-3 | C-5 | P-U-D | R-4 |
| AV | CO | P-U-D(P) | R-E |
| C-0 | DIA | PL | TOD |
| C-1 | I-1 | R-1-A | Conditions |
| C-2 | I-2 | R-1-C | |

- | | | |
|-----------------------|------------------------|-------------|
| AIZ Overlay | Airport Height Overlay | |
| Airport Noise Overlay | Flammable Gas Overlay | |
| Arvada | Brighton | Lochbuie |
| Aurora | Commerce City | Northglenn |
| Bennett | Federal Heights | Thornton |
| | | Westminster |

- | | |
|----------------------------|---------------------------------|
| Use By Special Review | Conservation Plan |
| AASI (1041) | Exemption |
| Certificate of Designation | Livestock Confinement Operation |
| Conditional Use | Waiver |

1573	1571	1569	1567	1565	1563	1561	1559	1557	1555	1553	1551
1719	1721	1723	1725	1727	1729	1731	1733	1735	1737	1739	1741
1825	1823	1821	1819	1817	1815	1813	1811	1809	1807	1805	1803

33	34	35
4	3	2
9	10	11
16	15	14

NW	NE	NW	NE	NW	NE
1573	1573	1571	1571	1569	1569
SW	SE	SW	SE	SW	SE
1573	1573	1571	1571	1569	1569
NW	NE	NW	NE	NW	NE
1719	1719	1721	1721	1723	1723
SW	SE	SW	SE	SW	SE
1719	1719	1721	1721	1723	1723
NW	NE	NW	NE	NW	NE
1825	1825	1823	1823	1821	1821
		SE	SW	SE	
		1823	1821	1821	

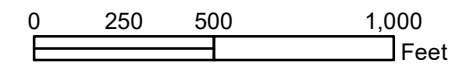

Disclaimer :
This map is produced for cartographic representation only and may contain information that is no longer current. Adams County assumes no responsibility of any kind for use of this map.

Prepared by Adams County
Business Solutions Group
4430 S. Adams County Pkwy.
Brighton, CO 80601
Tel: 720.523.6800
www.adcogov.org/gis



1825-10
T3S R68W

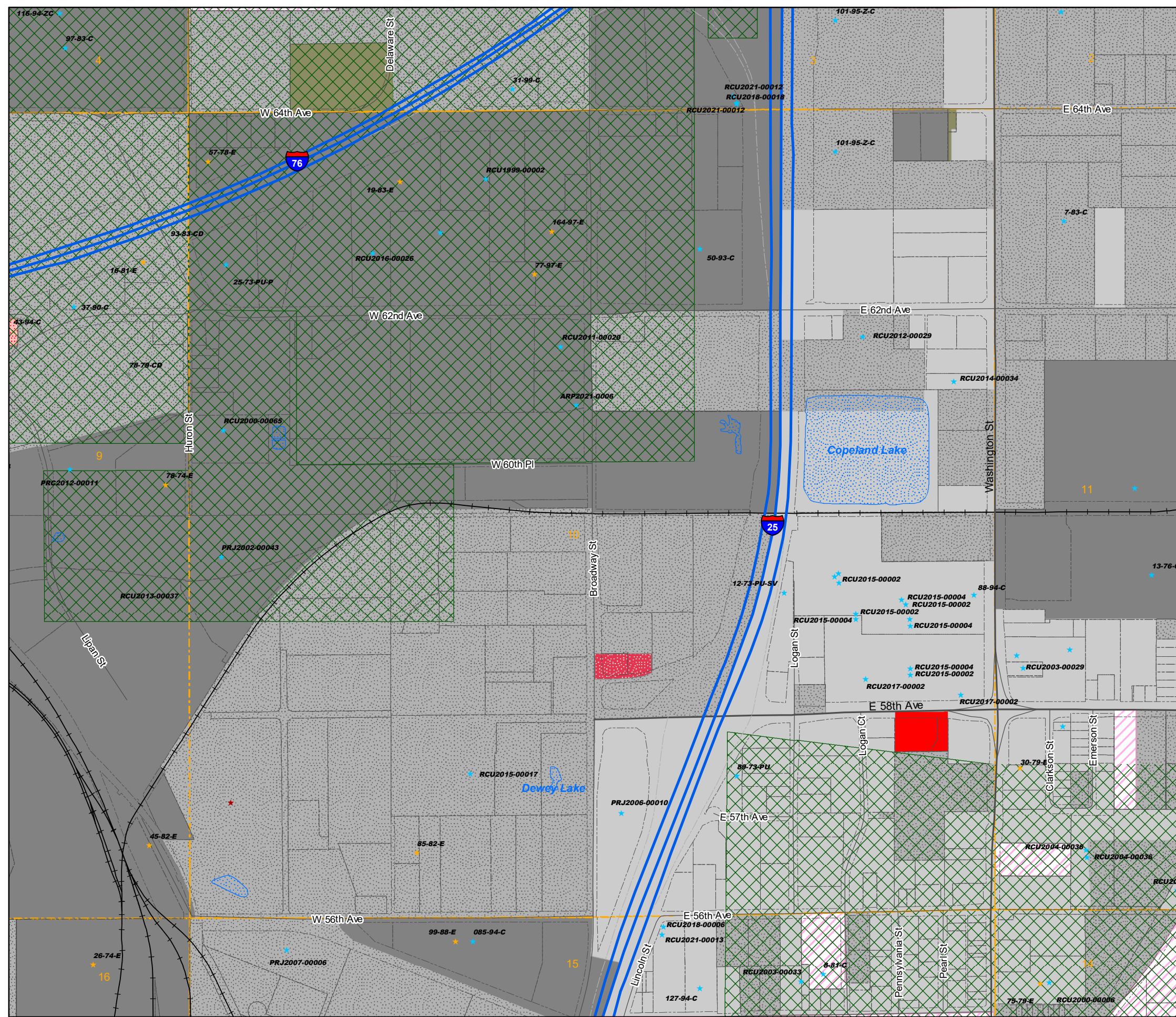

Zoning Map Adams County, Colorado

March 26, 2024

LEGEND

- | | | | | | | | |
|--|-----|--|-----|--|----------|--|------------|
| | A-1 | | C-3 | | I-3 | | R-2 |
| | A-2 | | C-4 | | M-H | | R-3 |
| | A-3 | | C-5 | | P-U-D | | R-4 |
| | AV | | CO | | P-U-D(P) | | R-E |
| | C-0 | | DIA | | PL | | TOD |
| | C-1 | | I-1 | | R-1-A | | Conditions |
| | C-2 | | I-2 | | R-1-C | | |
-
- | | | | |
|--|-----------------------|--|------------------------|
| | AIZ Overlay | | Airport Height Overlay |
| | Airport Noise Overlay | | Flammable Gas Overlay |
| | Arvada | | Brighton |
| | Aurora | | Commerce City |
| | Bennett | | Federal Heights |
| | Lochbuie | | Thornton |
| | Westminster | | |
-
- ★ Use By Special Review
 - ★ Conservation Plan
 - ★ AASI (1041)
 - ★ Exemption
 - ★ Certificate of Designation
 - ★ Livestock Confinement Operation
 - ★ Conditional Use
 - ★ Waiver

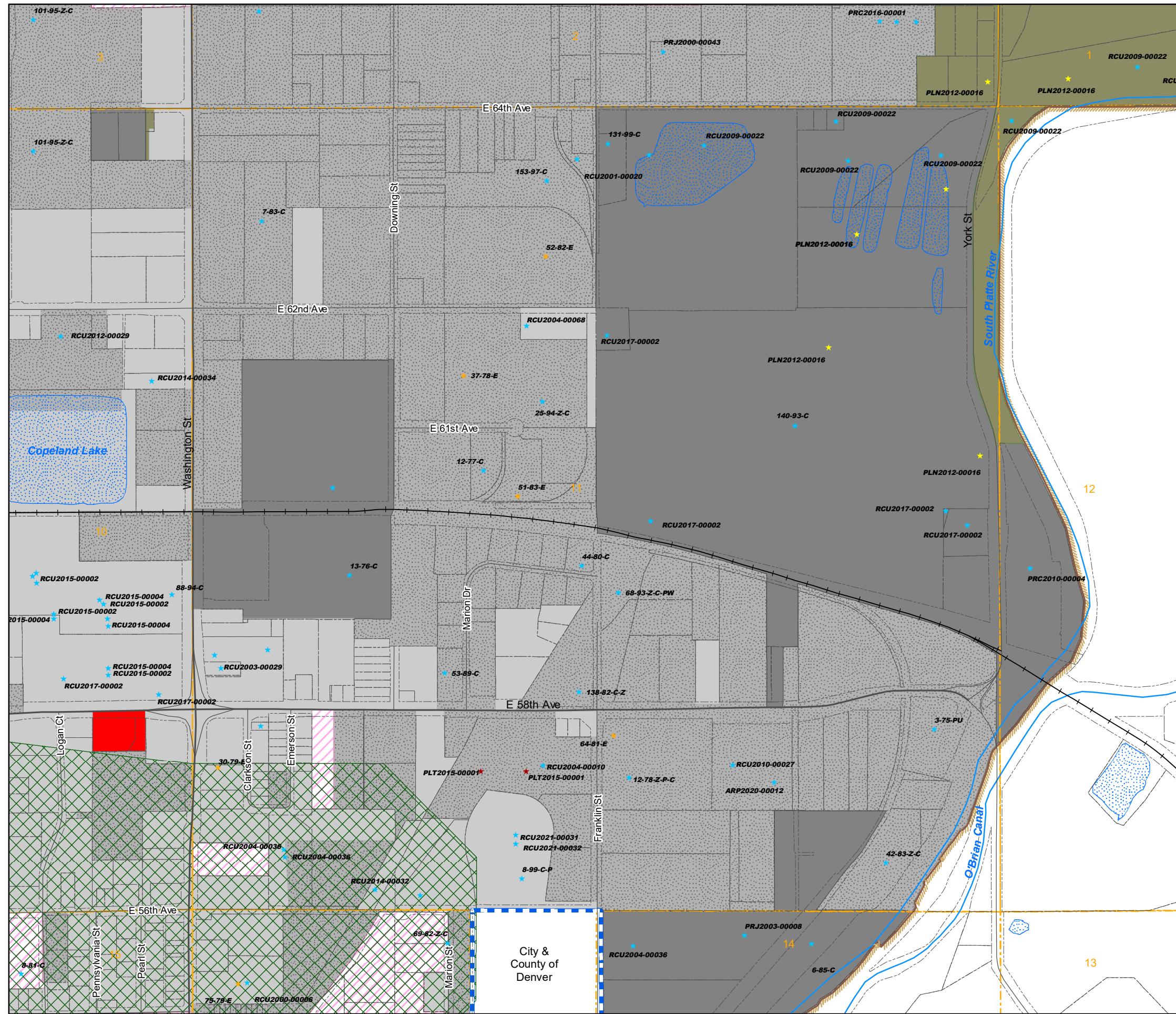

1573	1571	1569	1567	1565	1563	1561	1559	1557	1555	1553	1551
1719	1721	1723	1725	1727	1729	1731	1733	1735	1737	1739	1741
1825	1823	1821	1819	1817	1815	1813	1811	1809	1807	1805	1803

34	35	36
3	2	1
10	11	12
15	14	13

NW	NE	NW	NE	NW	NE
1573	1573	1571	1571	1569	1569
SW	SE	SW	SE	SW	SE
1573	1573	1571	1571	1569	1569
NW	NE	NW	NE	NW	NE
1719	1719	1721	1721	1723	1723
SW	SE	SW	SE	SW	SE
1719	1719	1721	1721	1723	1723
NW	NE	NW	NE	NW	NE
1825	1825	1823	1823	1821	1821
SE	SW	SE	SW	SE	SE
1823	1823	1821	1821	1821	1821

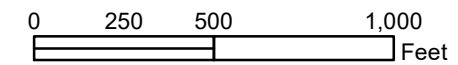

Disclaimer :
This map is produced for cartographic representation only and may contain information that is no longer current. Adams County assumes no responsibility of any kind for use of this map.

Prepared by Adams County
Business Solutions Group
4430 S. Adams County Pkwy.
Brighton, CO 80601
Tel: 720.523.6800
www.adcogov.org/gis



1825-11
T3S R68W

City &
County of
Denver

Zoning Map Adams County, Colorado

March 26, 2024

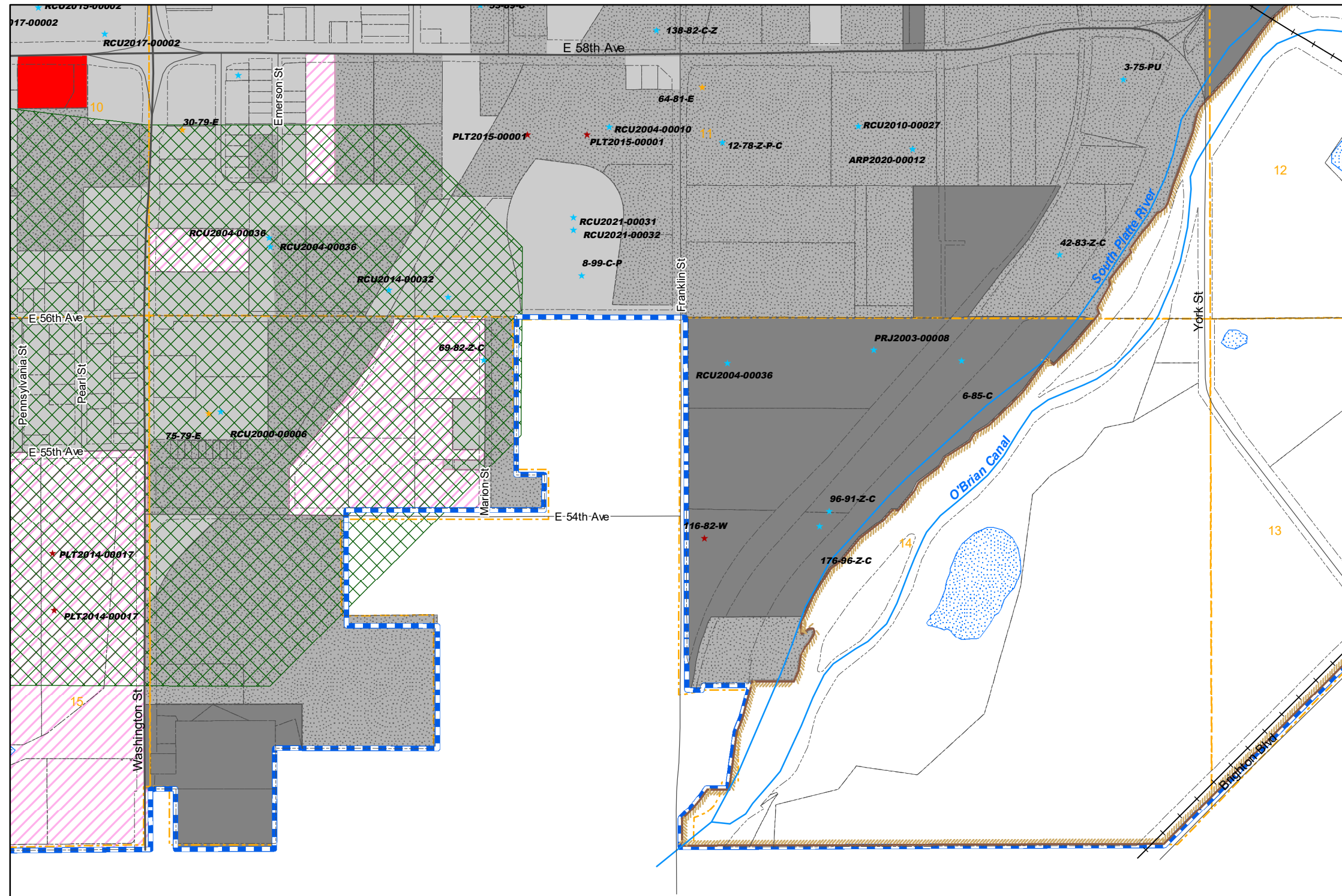

LEGEND

- | | | | |
|-----|-----|----------|------------|
| A-1 | C-3 | I-3 | R-2 |
| A-2 | C-4 | M-H | R-3 |
| A-3 | C-5 | P-U-D | R-4 |
| AV | CO | P-U-D(P) | R-E |
| C-0 | DIA | PL | TOD |
| C-1 | I-1 | R-1-A | Conditions |
| C-2 | I-2 | R-1-C | |
-
- | | | |
|-----------------------|------------------------|------------|
| AIZ Overlay | Airport Height Overlay | |
| Airport Noise Overlay | Flammable Gas Overlay | |
| Arvada | Brighton | Lochbuie |
| Aurora | Commerce City | Northglenn |
| Bennett | Federal Heights | Thornton |
| | Westminster | |
-
- Use By Special Review
 - Conservation Plan
 - AASI (1041)
 - Exemption
 - Certificate of Designation
 - Livestock Confinement Operation
 - Conditional Use
 - Waiver

1573	1571	1569	1567	1565	1563	1561	1559	1557	1555	1553	1551
1719	1721	1723	1725	1727	1729	1731	1733	1735	1737	1739	1741
1825	1823	1821	1819	1817	1815	1813	1811	1809	1807	1805	1803

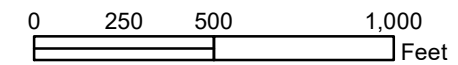
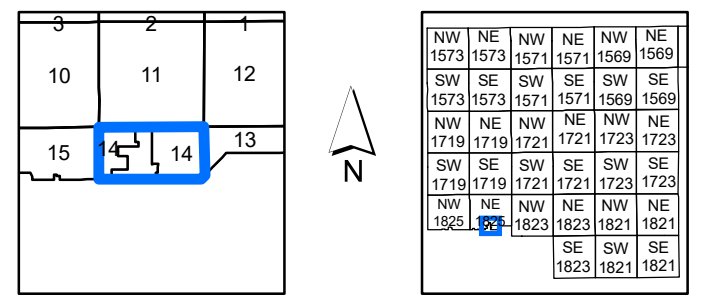

Disclaimer :
This map is produced for cartographic representation only and may contain information that is no longer current. Adams County assumes no responsibility of any kind for use of this map.

Prepared by Adams County
Business Solutions Group
4430 S. Adams County Pkwy.
Brighton, CO 80601
Tel: 720.523.6800
www.adcogov.org/gis



1825-14
T3S R68W

City & County of Denver

Zoning Map Adams County, Colorado

March 26, 2024

LEGEND

- | | | | | | | | |
|--|-----|--|-----|--|----------|--|------------|
| | A-1 | | C-3 | | I-3 | | R-2 |
| | A-2 | | C-4 | | M-H | | R-3 |
| | A-3 | | C-5 | | P-U-D | | R-4 |
| | AV | | CO | | P-U-D(P) | | R-E |
| | C-0 | | DIA | | PL | | TOD |
| | C-1 | | I-1 | | R-1-A | | Conditions |
| | C-2 | | I-2 | | R-1-C | | |
-
- | | | | |
|--|-----------------------|--|------------------------|
| | AIZ Overlay | | Airport Height Overlay |
| | Airport Noise Overlay | | Flammable Gas Overlay |
| | Arvada | | Brighton |
| | Aurora | | Commerce City |
| | Bennett | | Federal Heights |
| | Bennett | | Thornton |
| | | | Westminster |
-
- ★ Use By Special Review
 - ★ AASI (1041)
 - ★ Certificate of Designation
 - ★ Conditional Use
 - ★ Conservation Plan
 - ★ Exemption
 - ★ Livestock Confinement Operation
 - ★ Waiver

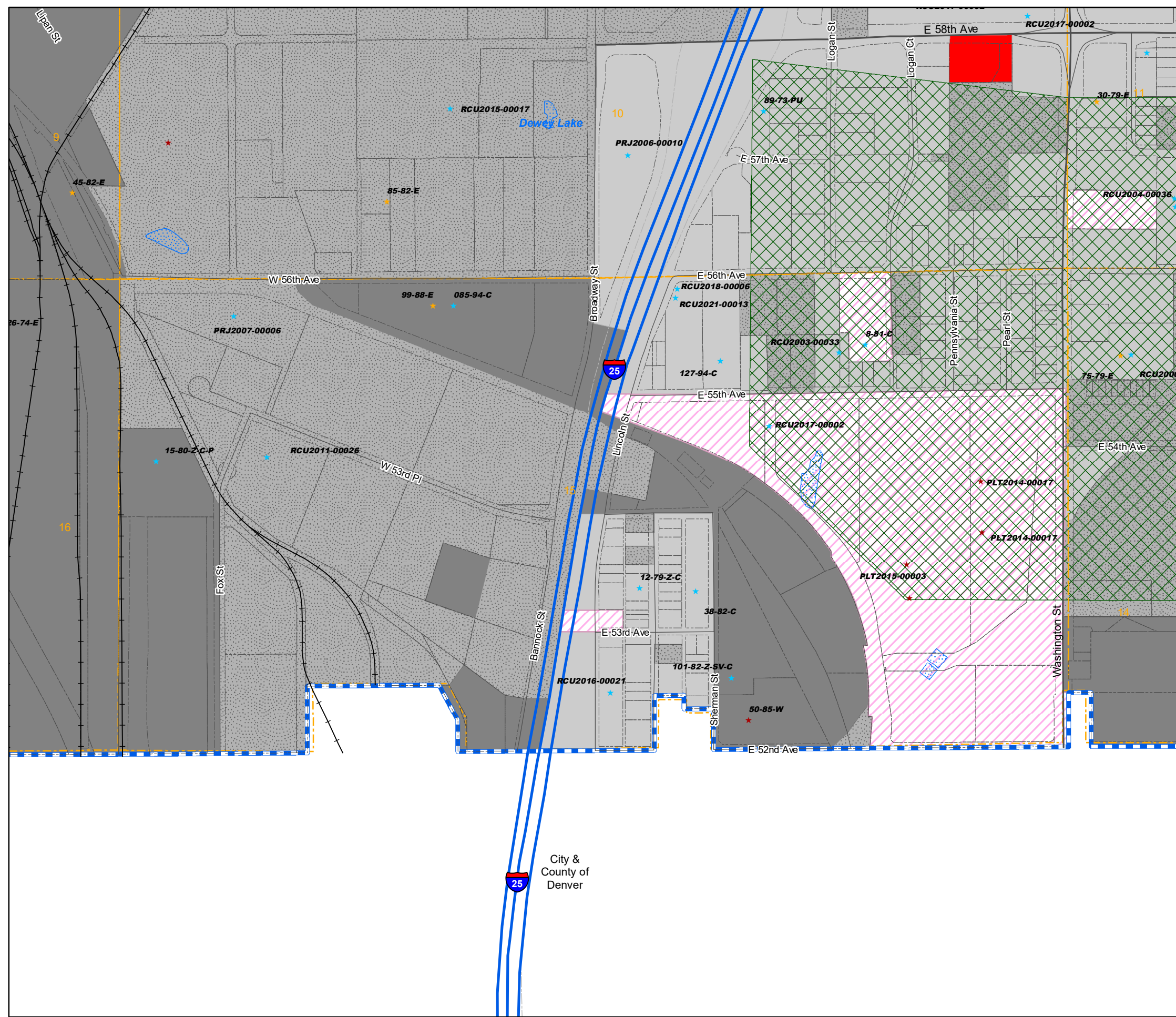

1573	1571	1569	1567	1565	1563	1561	1559	1557	1555	1553	1551
1719	1721	1723	1725	1727	1729	1731	1733	1735	1737	1739	1741
1825	1823	1821	1819	1817	1815	1813	1811	1809	1807	1805	1803

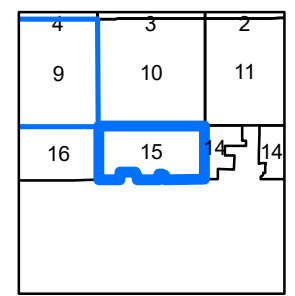

NW	NE	NW	NE	NW	NE
1573	1573	1571	1571	1569	1569
SW	SE	SW	SE	SW	SE
1573	1573	1571	1571	1569	1569
NW	NE	NW	NE	NW	NE
1719	1719	1721	1721	1723	1723
SW	SE	SW	SE	SW	SE
1719	1719	1721	1721	1723	1723
NW	NE	NW	NE	NW	NE
1825	1825	1823	1823	1821	1821
		SE	SW	SE	
		1823	1821	1821	

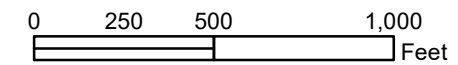

Disclaimer :
This map is produced for cartographic representation only and may contain information that is no longer current. Adams County assumes no responsibility of any kind for use of this map.

Prepared by Adams County
Business Solutions Group
4430 S. Adams County Pkwy.
Brighton, CO 80601
Tel: 720.523.6800
www.adcogov.org/gis



1825-15
T3S R68W

City & County of Denver

Zoning Map Adams County, Colorado

March 26, 2024

LEGEND

- | | | | |
|-----|-----|----------|------------|
| A-1 | C-3 | I-3 | R-2 |
| A-2 | C-4 | M-H | R-3 |
| A-3 | C-5 | P-U-D | R-4 |
| AV | CO | P-U-D(P) | R-E |
| C-0 | DIA | PL | TOD |
| C-1 | I-1 | R-1-A | Conditions |
| C-2 | I-2 | R-1-C | |
-
- | | |
|-----------------------|------------------------|
| AIZ Overlay | Airport Height Overlay |
| Airport Noise Overlay | Flammable Gas Overlay |
| Arvada | Brighton |
| Aurora | Commerce City |
| Bennett | Federal Heights |
| | Thornton |
| | Westminster |
-
- | | |
|----------------------------|---------------------------------|
| Use By Special Review | Conservation Plan |
| AASI (1041) | Exemption |
| Certificate of Designation | Livestock Confinement Operation |
| Conditional Use | Waiver |

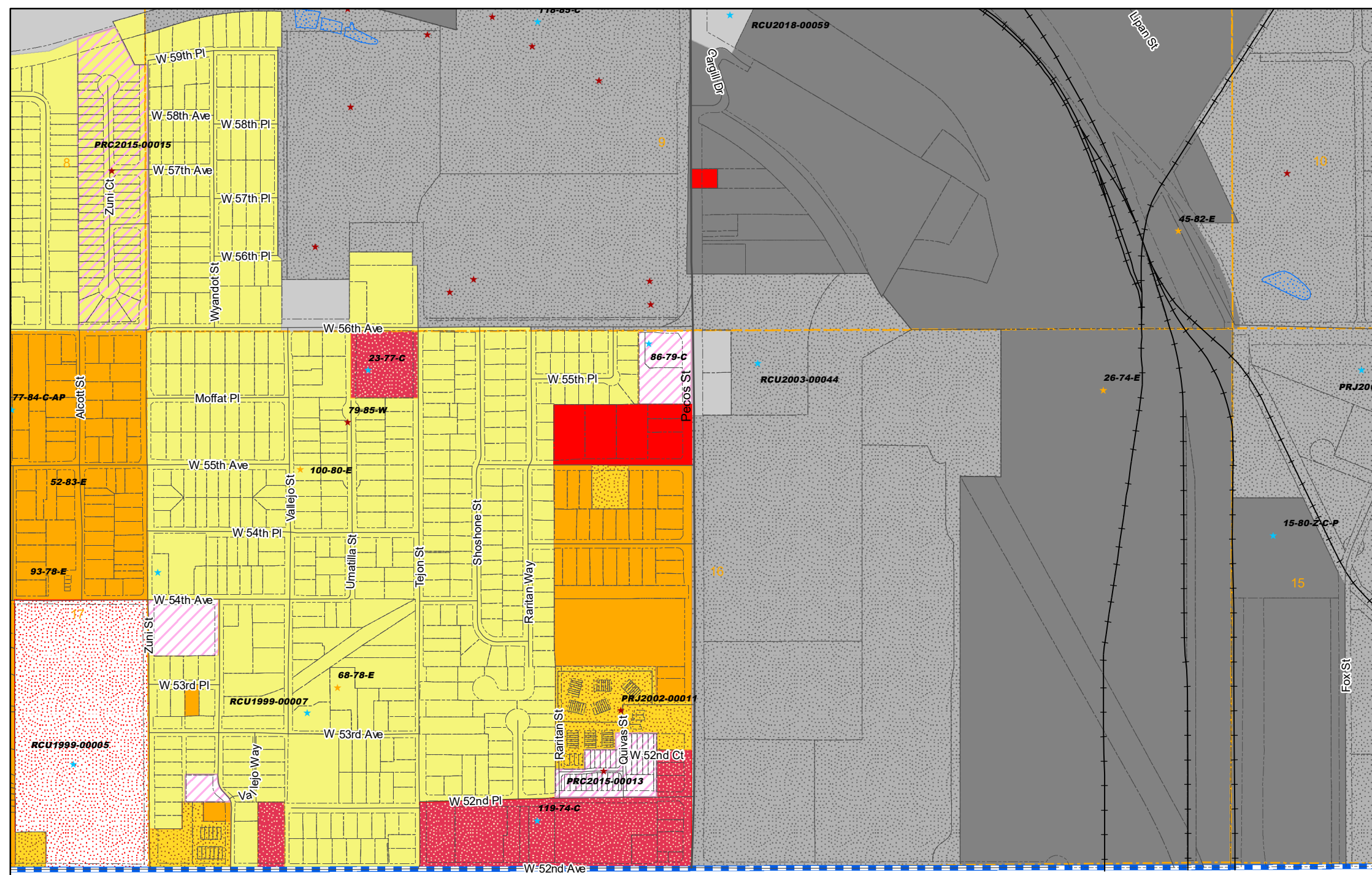

1573	1571	1569	1567	1565	1563	1561	1559	1557	1555	1553	1551
1719	1721	1723	1725	1727	1729	1731	1733	1735	1737	1739	1741
1825	1823	1821	1819	1817	1815	1813	1811	1809	1807	1805	1803

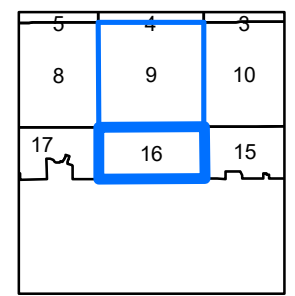

NW	NE	NW	NE	NW	NE
1573	1573	1571	1571	1569	1569
SW	SE	SW	SE	SW	SE
1573	1573	1571	1571	1569	1569
NW	NE	NW	NE	NW	NE
1719	1719	1721	1721	1723	1723
SW	SE	SW	SE	SW	SE
1719	1719	1721	1721	1723	1723
NW	NE	NW	NE	NW	NE
1825	1825	1823	1823	1821	1821
		SE	SW	SE	
		1823	1821	1821	

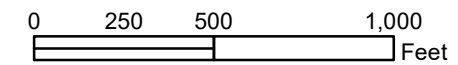

Disclaimer :
This map is produced for cartographic representation only and may contain information that is no longer current. Adams County assumes no responsibility of any kind for use of this map.

Prepared by Adams County
Business Solutions Group
4430 S. Adams County Pkwy.
Brighton, CO 80601
Tel: 720.523.6800
www.adcogov.org/gis



1825-16
T3S R68W

City &
County of
Denver

Zoning Map Adams County, Colorado

March 26, 2024

LEGEND

- | | | | |
|-----|-----|----------|------------|
| A-1 | C-3 | I-3 | R-2 |
| A-2 | C-4 | M-H | R-3 |
| A-3 | C-5 | P-U-D | R-4 |
| AV | CO | P-U-D(P) | R-E |
| C-0 | DIA | PL | TOD |
| C-1 | I-1 | R-1-A | Conditions |
| C-2 | I-2 | R-1-C | |
-
- | | |
|-----------------------|------------------------|
| AIZ Overlay | Airport Height Overlay |
| Airport Noise Overlay | Flammable Gas Overlay |
| Arvada | Brighton |
| Aurora | Commerce City |
| Bennett | Federal Heights |
| | Thornton |
| | Westminster |
-
- Use By Special Review
 - AASI (1041)
 - Certificate of Designation
 - Conditional Use
 - Conservation Plan
 - Exemption
 - Livestock Confinement Operation
 - Waiver

1573	1571	1569	1567	1565	1563	1561	1559	1557	1555	1553	1551
1719	1721	1723	1725	1727	1729	1731	1733	1735	1737	1739	1741
1825	1823	1821	1819	1817	1815	1813	1811	1809	1807	1805	1803

6	5	4
7	8	9
18	17	16

NW	NE	NW	NE	NW	NE
1573	1573	1571	1571	1569	1569
SW	SE	SW	SE	SW	SE
1573	1573	1571	1571	1569	1569
NW	NE	NW	NE	NW	NE
1719	1719	1721	1721	1723	1723
SW	SE	SW	SE	SW	SE
1719	1719	1721	1721	1723	1723
NW	NE	NW	NE	NW	NE
1825	1825	1823	1823	1821	1821
		SE	SW	SE	
		1823	1821	1821	

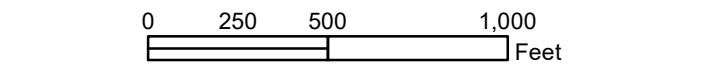

Disclaimer :
This map is produced for cartographic representation only and may contain information that is no longer current. Adams County assumes no responsibility of any kind for use of this map.

Prepared by Adams County Business Solutions Group
4430 S. Adams County Pkwy.
Brighton, CO 80601
Tel: 720.523.6800
www.adcogov.org/gis



1825-17
T3S R68W

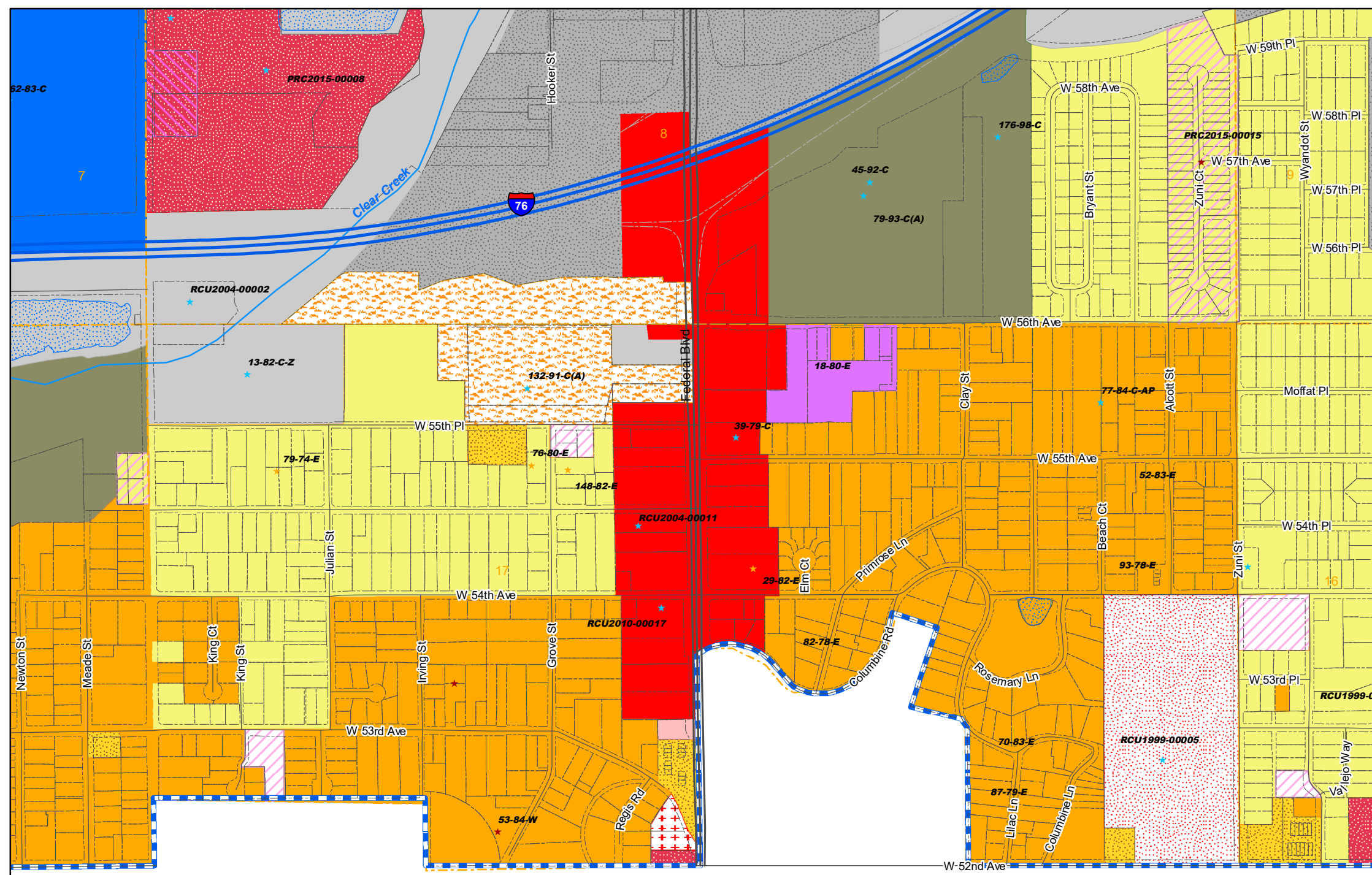

City & County of Denver

Zoning Map Adams County, Colorado

March 26, 2024

LEGEND

- | | | | |
|-----|-----|----------|------------|
| A-1 | C-3 | I-3 | R-2 |
| A-2 | C-4 | M-H | R-3 |
| A-3 | C-5 | P-U-D | R-4 |
| AV | CO | P-U-D(P) | R-E |
| C-0 | DIA | PL | TOD |
| C-1 | I-1 | R-1-A | Conditions |
| C-2 | I-2 | R-1-C | |
-
- | | |
|-----------------------|------------------------|
| AIZ Overlay | Airport Height Overlay |
| Airport Noise Overlay | Flammable Gas Overlay |
| Arvada | Brighton |
| Aurora | Commerce City |
| Bennett | Federal Heights |
| | Thornton |
| | Westminster |
-
- Use By Special Review
 - AASI (1041)
 - Certificate of Designation
 - Conditional Use
 - Conservation Plan
 - Exemption
 - Livestock Confinement Operation
 - Waiver

1573	1571	1569	1567	1565	1563	1561	1559	1557	1555	1553	1551
1719	1721	1723	1725	1727	1729	1731	1733	1735	1737	1739	1741
1825	1823	1821	1819	1817	1815	1813	1811	1809	1807	1805	1803

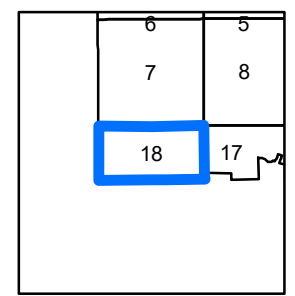

NW	NE	NW	NE	NW	NE
1573	1573	1571	1571	1569	1569
SW	SE	SW	SE	SW	SE
1573	1573	1571	1571	1569	1569
NW	NE	NW	NE	NW	NE
1719	1719	1721	1721	1723	1723
SW	SE	SW	SE	SW	SE
1719	1719	1721	1721	1723	1723
NW	NE	NW	NE	NW	NE
1825	1825	1823	1823	1821	1821
		SE	SW	SE	
		1823	1821	1821	

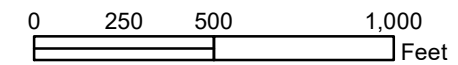

Disclaimer :
This map is produced for cartographic representation only and may contain information that is no longer current. Adams County assumes no responsibility of any kind for use of this map.

Prepared by Adams County
Business Solutions Group
4430 S. Adams County Pkwy.
Brighton, CO 80601
Tel: 720.523.6800
www.adcogov.org/gis



1825-18
T3S R68W

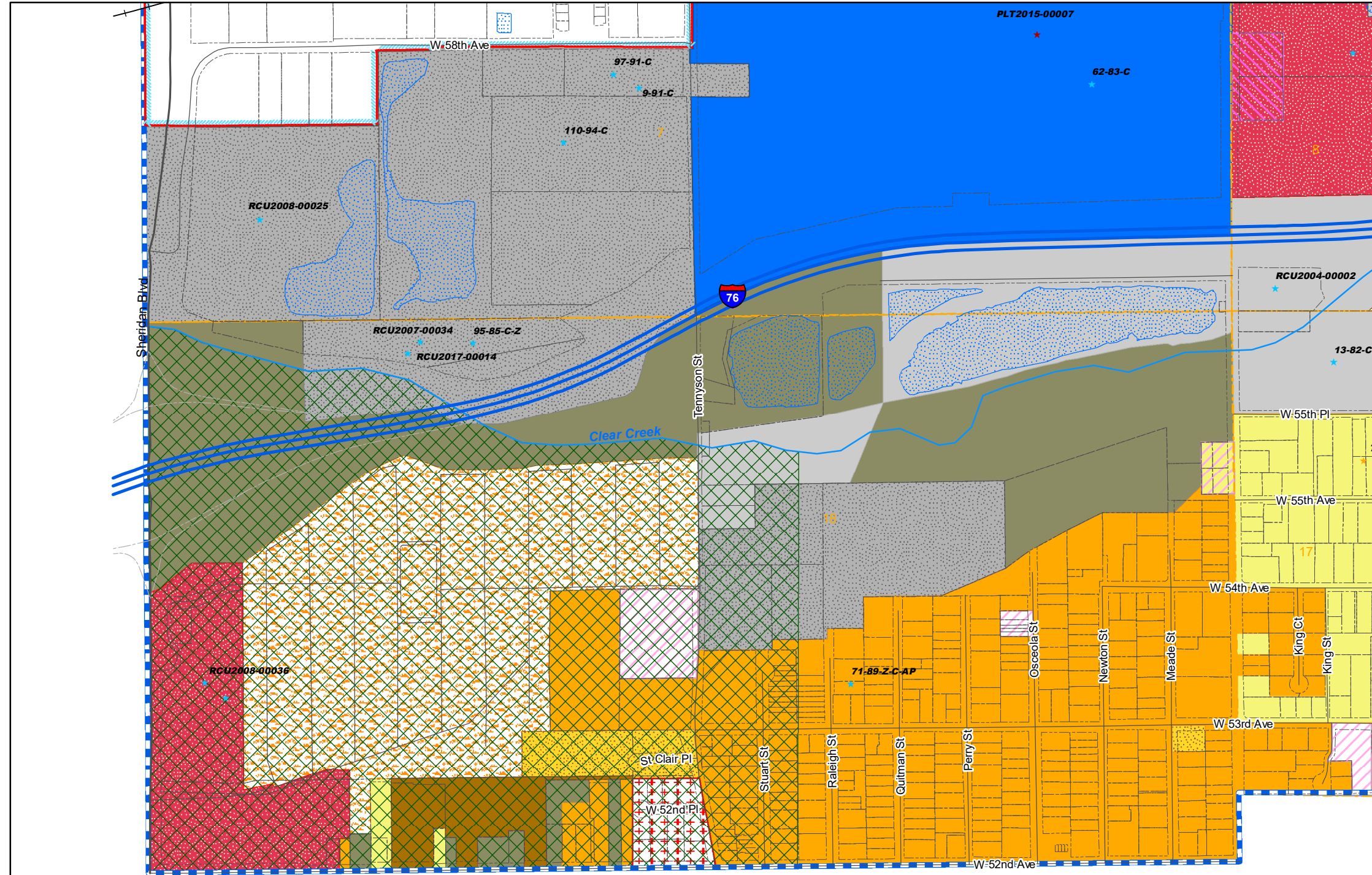

City &
County of
Denver

Zoning Map Adams County, Colorado

March 26, 2024

LEGEND

- A-1 C-3 I-3 R-2
- A-2 C-4 M-H R-3
- A-3 C-5 P-U-D R-4
- AV CO P-U-D(P) R-E
- C-0 DIA PL TOD
- C-1 I-1 R-1-A Conditions
- C-2 I-2 R-1-C
- Flammable Gas Overlay Airport Noise Overlay
- AIZ Overlay Airport Height Overlay
- Arvada Brighton Lochbuie
- Aurora Commerce City Northglenn
- Bennett Federal Heights Thornton
- Westminster
- Use By Special Review Conservation Plan
- AASI (1041) Exemption
- Certificate of Designation Livestock Confinement Operation
- Conditional Use Waiver

1573	1571	1569	1567	1565	1563	1561	1559	1557	1555	1553	1551
1719	1721	1723	1725	1727	1729	1731	1733	1735	1737	1739	1741
1825	1823	1821	1819	1817	1815	1813	1811	1809	1807	1805	1803

20	21	22	23	24	19	20
29	28	27	26	25	30	29
32	33	34	35	36	31	32
6	5	4	3	2	1	6
7	8	9	10	11	12	7
14	16	15	14	13	18	17

NW	NE	NW	NE	NW	NE
1573	1573	1571	1571	1569	1569
SW	SE	SW	SE	SW	SE
1573	1573	1571	1571	1569	1569
NW	NE	NW	NE	NW	NE
1719	1719	1721	1721	1723	1723
SW	SE	SW	SE	SW	SE
1719	1719	1721	1721	1723	1723
NW	NE	NW	NE	NW	NE
1825	1825	1823	1823	1821	1821
SE	SW	SE	SW	SE	SW
1823	1821	1821	1821	1821	1821

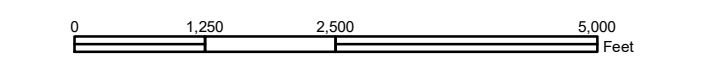

Disclaimer:
This map is produced for cartographic representation only and may contain information that is no longer current. Adams County assumes no responsibility of any kind for use of this map.

Prepared by Adams County
Business Solutions Group
4430 S. Adams County Pkwy.
Brighton, CO 80601
Tel.: 720.523.6800
www.adcogov.org/gis



1825-NE
T3S R68W

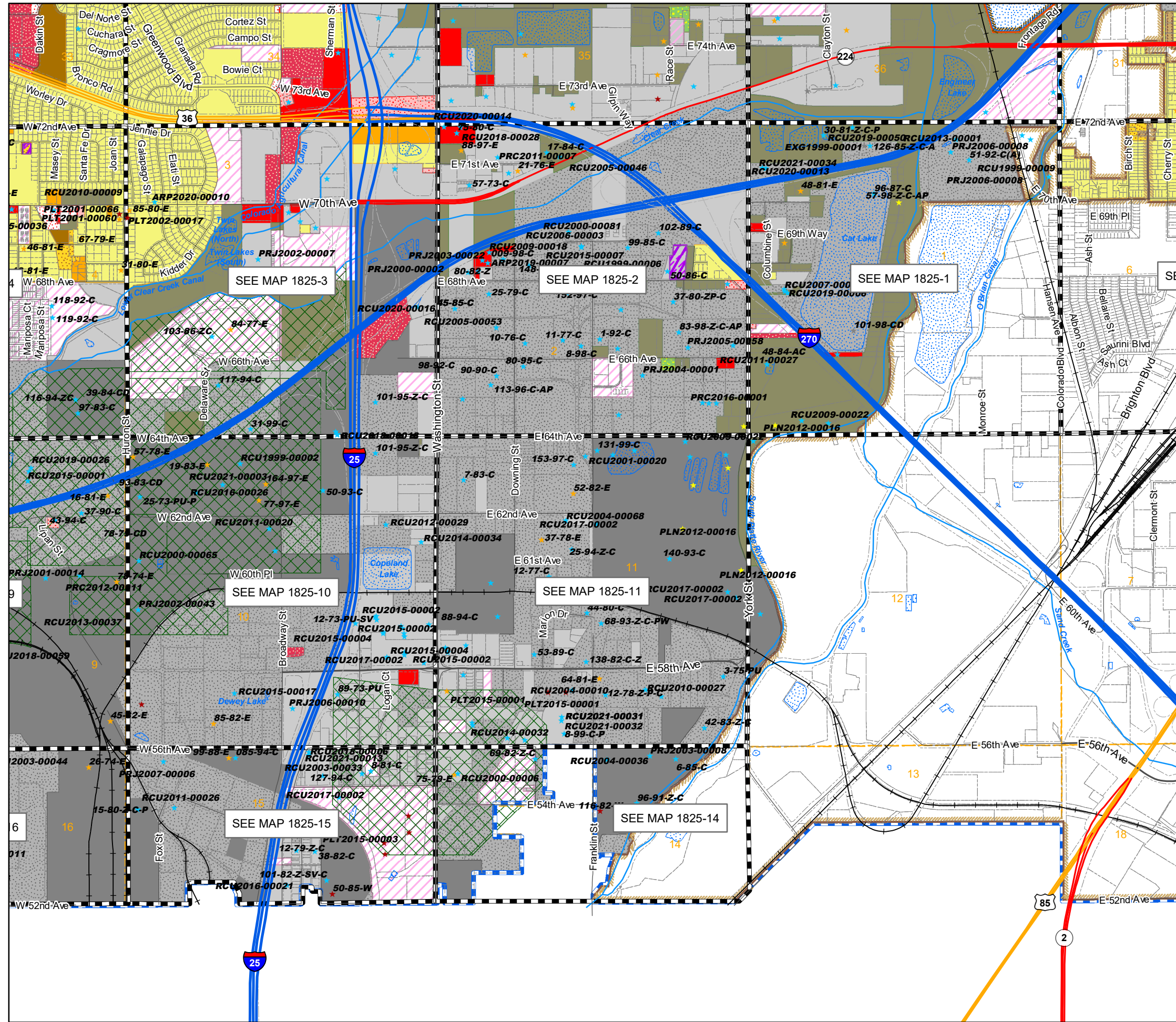

SEE MAP 1825-3

SEE MAP 1825-2

SEE MAP 1825-1

SEE MAP 1825-10

SEE MAP 1825-11

SEE MAP 1825-15

SEE MAP 1825-14

Zoning Map Adams County, Colorado

March 26, 2024

LEGEND

- A-1
- A-2
- A-3
- AV
- C-0
- C-1
- C-2
- C-3
- C-4
- C-5
- CO
- DIA
- I-1
- I-2
- I-3
- M-H
- P-U-D
- P-U-D(P)
- PL
- R-1-A
- R-1-C
- R-2
- R-3
- R-4
- R-E
- TOD
- Conditions
- Flammable Gas Overlay
- AIZ Overlay
- Airport Noise Overlay
- Airport Height Overlay
- Arvada
- Aurora
- Bennett
- Brighton
- Commerce City
- Federal Heights
- Lochbuie
- Northglenn
- Thornton
- Westminster
- ★ Use By Special Review
- ★ AASI (1041)
- ★ Certificate of Designation
- ★ Conditional Use
- ★ Conservation Plan
- ★ Exemption
- ★ Livestock Confinement Operation
- ★ Waiver

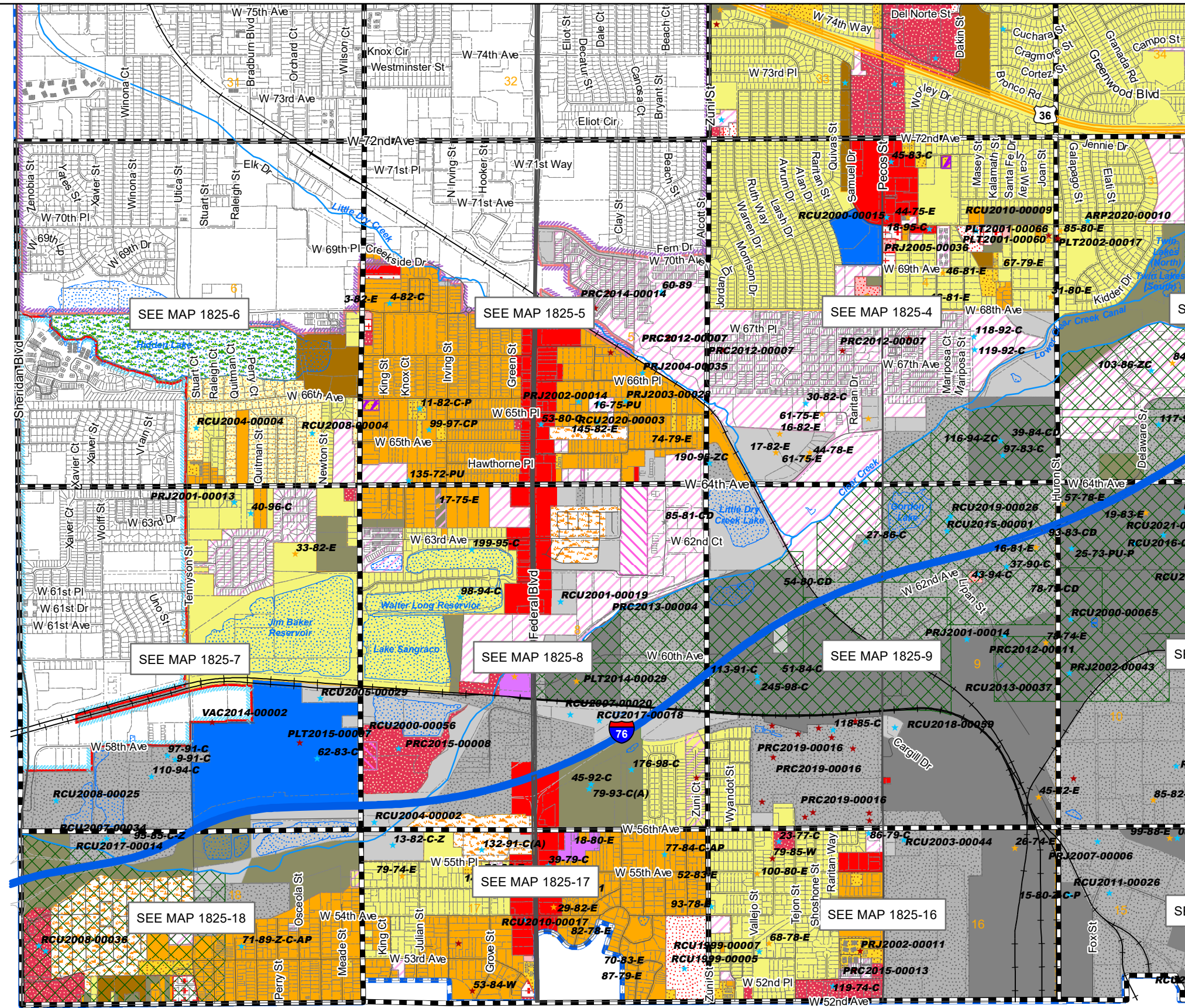

1573	1571	1569	1567	1565	1563	1561	1559	1557	1555	1553	1551
1719	1721	1723	1725	1727	1729	1731	1733	1735	1737	1739	1741
1825	1823	1821	1819	1817	1815	1813	1811	1809	1807	1805	1803

19	20	21	22	23
30	29	28	27	26
31	32	33	34	35
6	5	4	3	2
7	8	9	10	11
18	17	16	15	14

NW	NE	NW	NE	NW	NE
1573	1573	1571	1571	1569	1569
SW	SE	SW	SE	SW	SE
1573	1573	1571	1571	1569	1569
NW	NE	NW	NE	NW	NE
1719	1719	1721	1721	1723	1723
SW	SE	SW	SE	SW	SE
1719	1719	1721	1721	1723	1723
NW	NE	NW	NE	NW	NE
1825	1825	1823	1823	1821	1821
SW	SE	SW	SE	SW	SE
1823	1823	1821	1821	1819	1819

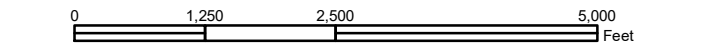

Disclaimer:
This map is produced for cartographic representation only and may contain information that is no longer current. Adams County assumes no responsibility of any kind for use of this map.

Prepared by Adams County
Business Solutions Group
4430 S. Adams County Pkwy.
Brighton, CO 80601
Tel.: 720.523.6800
www.adcogov.org/gis



1825-NW
T3S R68W