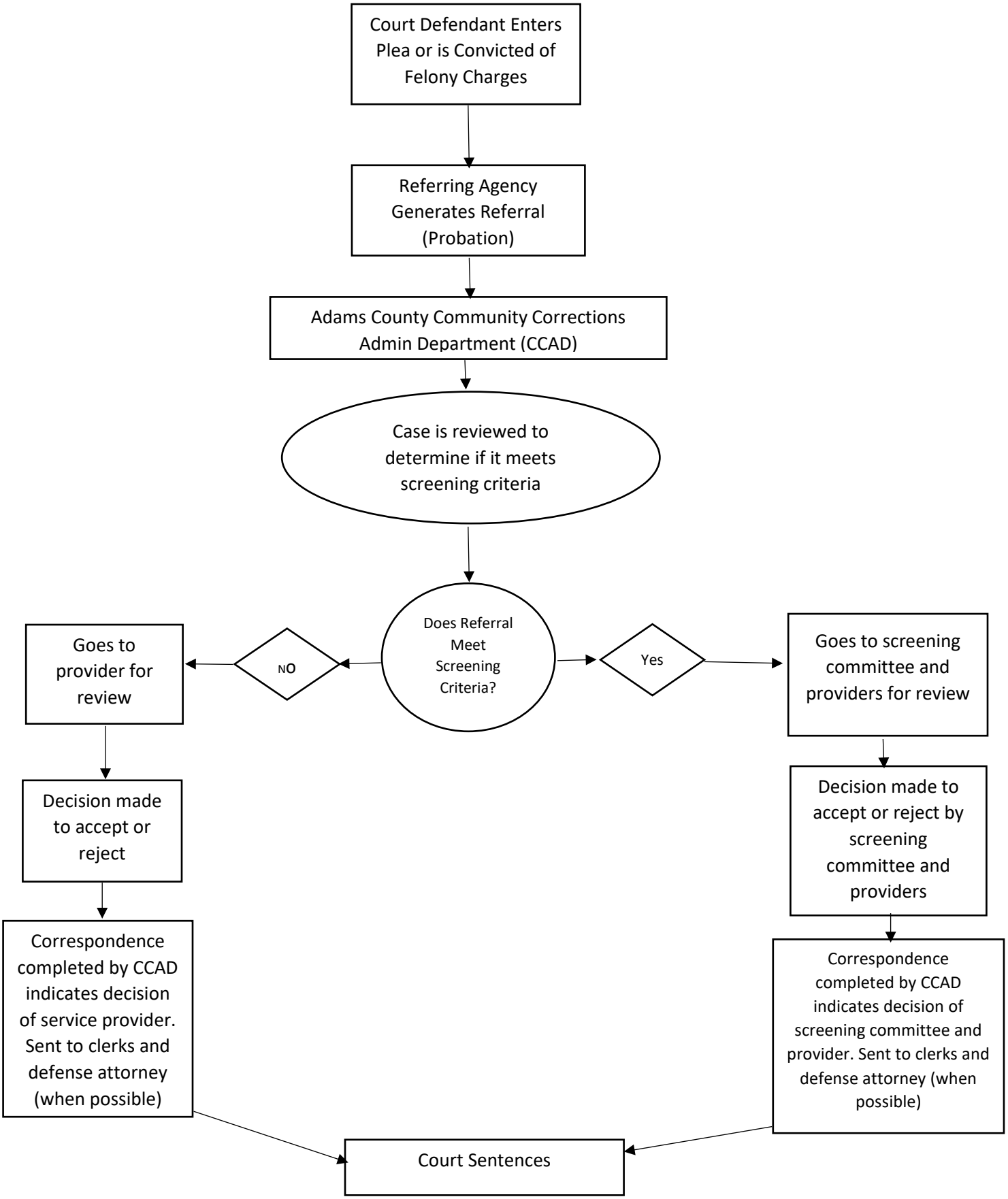Adams County Community Corrections Administration Department Diversion Referral Process