

Adding Plumbed Fixtures in Auxiliary Building Flowchart  
Date Updated 5/6/2024

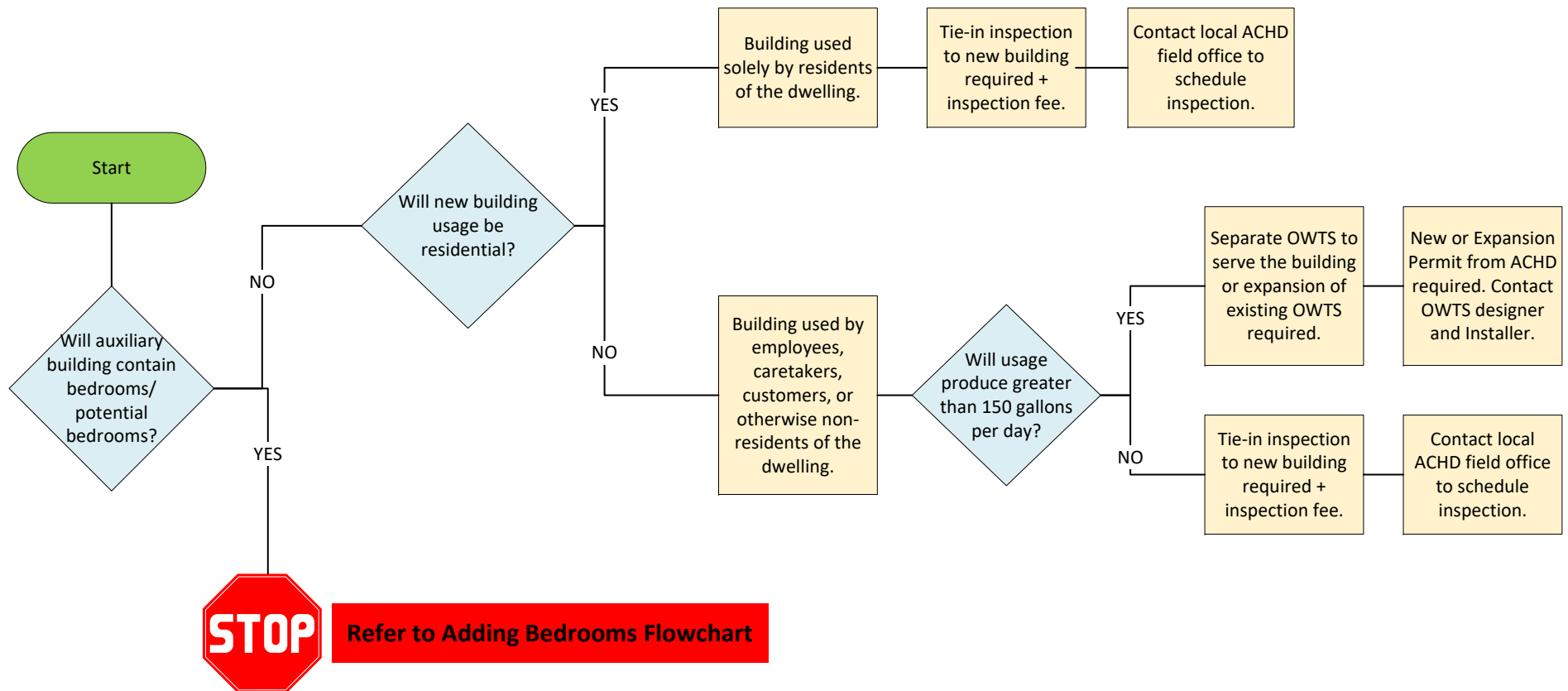

**Auxiliary Building** - A detached structure such as a shop or garage which contains plumbed fixtures.

**Bedroom** – means a room with an egress window, a closet, and/or is intended for sleeping purposes.

*Non-residential usage refers to wastewater flows in Table 3 of Regulation O-22 that are not listed under the typical residential wastewater usage of a single-family dwelling.*